

JOHN DEERE

1968

Heather:
It's been alot
of fun being in
volunteers and just
being good friends. I hope
we can continue to be good
friend the next two years. Good
luck in all you do and love.
Your friend,
Frank Patrick
"70"

Heather
We had a lot of fun
in math and glee club
and I hope you
good luck following years
at Dearborn High.
friend we stay
Richard
"70"

Heather:
To a really
cool girl that
it has been
fun knowing.
Hope we see each
other next semester.
(Typing class) H.A., N.A.
R.M.A.
Linda
"70"

Heather,
To a real cool
girl that has
been very fun
being with.
R.M.A.
Hawey

Heather Heather Heather,
to my best and newest
friend. Wish you didn't
have to go away all summer,
but I know you'll have fun.
Be good and see you next
year. Love Love Love You,
Carol

Heather,
Keep up with the
good sports and hope
I see you some time
this summer
Bance

Math class was fun!
Dan Smith

After analyzing the entries in this
yearbook, I have come to the conclusion that
you have acquired a fantastic amount of trivia
trivia. In view of this fact I have decided not
to write anything in it myself. However I would
like to thank you for affording the opportunity
to me. Love.

Heather,
 To a really
 tough girl. stay as
 sweet and as attractive
 as you are and try to
 remember
 Linda

HAT:
 What can I
 say? (Except maybe
 give me back my
 Simon & Garfunkel
 album!) See you,
 anyhow.
 M.M.M.

To someone
 who helped me in
 English in 8th grade.
 We had a lot of fun
 and still do.

Lail Wilke

To Heather,
 I want to
 say that I'm
 glad I know
 you and
 see you
 next year
 Ev

To Heather,
 a very sweet,
 cute, and friendly
 girl. Always stay
 the way you are
 & you'll never have
 any trouble.
 "RMA"
 Nancy Spilka

Heather,
 So a great girl who
 I will always remember.
 Stay beautiful and
 remember our mutual
 friends and what we
 learned. (You know who)!

To Heather
 A real sweet girl...
 who will be ok in '68"
 in school
 Mick

Heather,
 To a NICE girl
 who never let
 me sleep in
 chemistry class
 Stanley Hagan

Audience Charles Osborn

Heather -
 Go a real cute girl
 with a great personality!
 Stay that way! Good luck
 in everything you do!
 Love you,
 "70"
 Doug

"Remember,"
 Rials
 Room

To Heather,
 Stay as sweet as
 you are. Good luck
 at 10. H. 5
 Brenda Thomas
 "65"

Pioneer

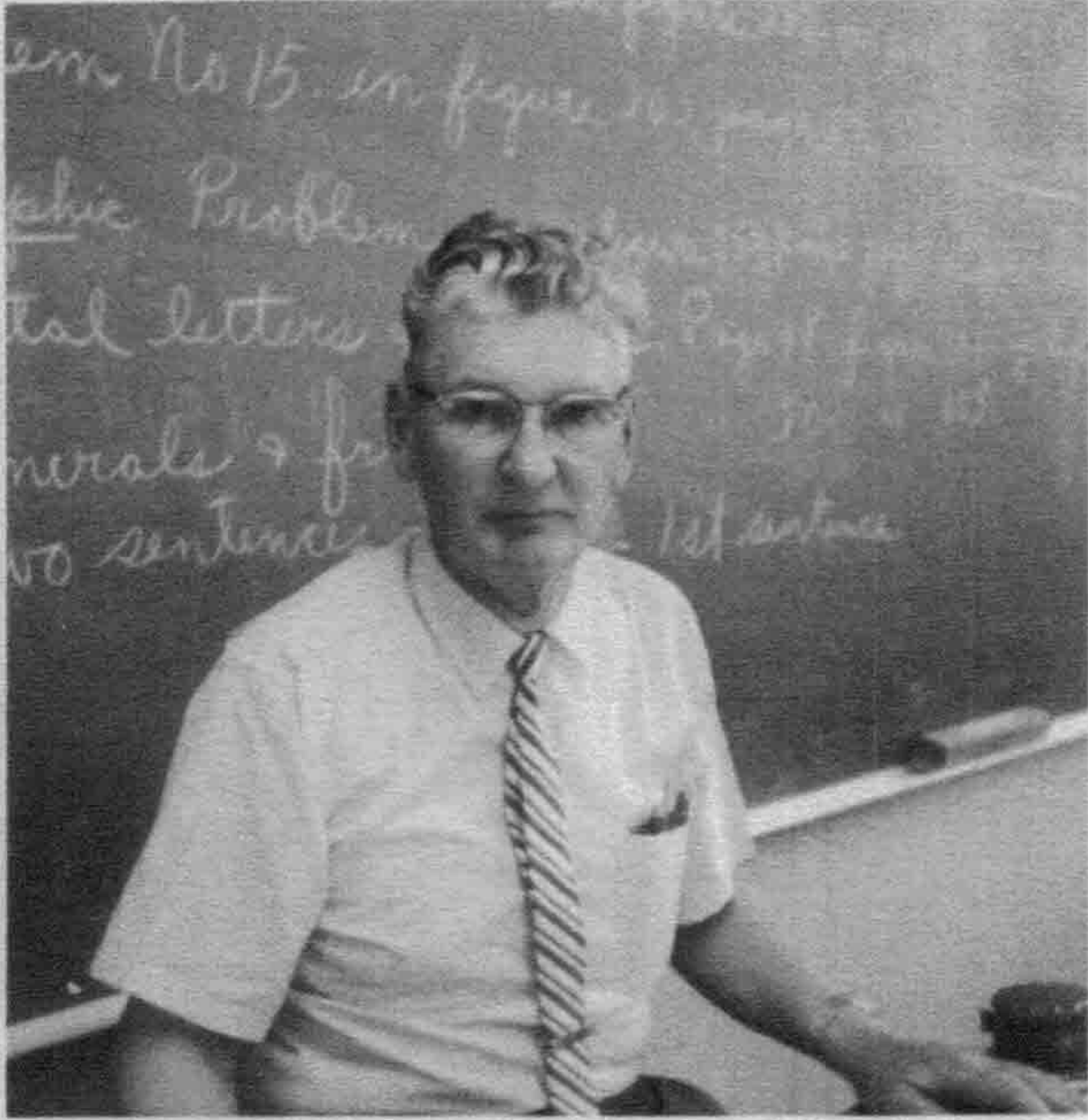

68

The 1968 Pioneer is Dedicated to
HAROLD VON HOLT NELSON.

Mr. Nelson began teaching at Lowrey in 1938. He was soon transferred to Dearborn High where he taught all phases of Industrial Arts except graphic arts. As one of the first driver education teachers, Mr. Nelson helped to add a new course to the school curriculum. Night school students also knew Mr. Nelson as he taught many night drafting classes.

Mr. Nelson graduated from the University of Michigan where he earned his Bachelor of Science and his Masters degree.

Mr. Nelson died during Christmas vacation this year, after 29-1/2 years of loyal service to Dearborn High. We shall miss him.

John P. ...

TABLE OF CONTENTS

FACULTY 4

SENIORS 14

UNDERCLASSMEN 60

CLUBS 94

ACTIVITIES 108

BOYS SPORTS 124

GIRLS SPORTS 138

INDEX 148

HAT

FROG FROGIES

WOULD WECC

HAT

BY BOWMAN GALLE



THOMAS D. MCLENNAN

Photo's by
Bill Gardner

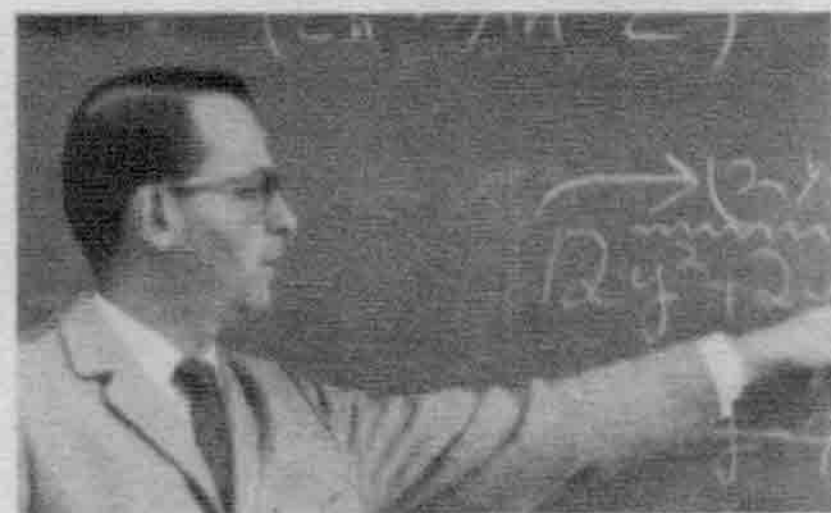
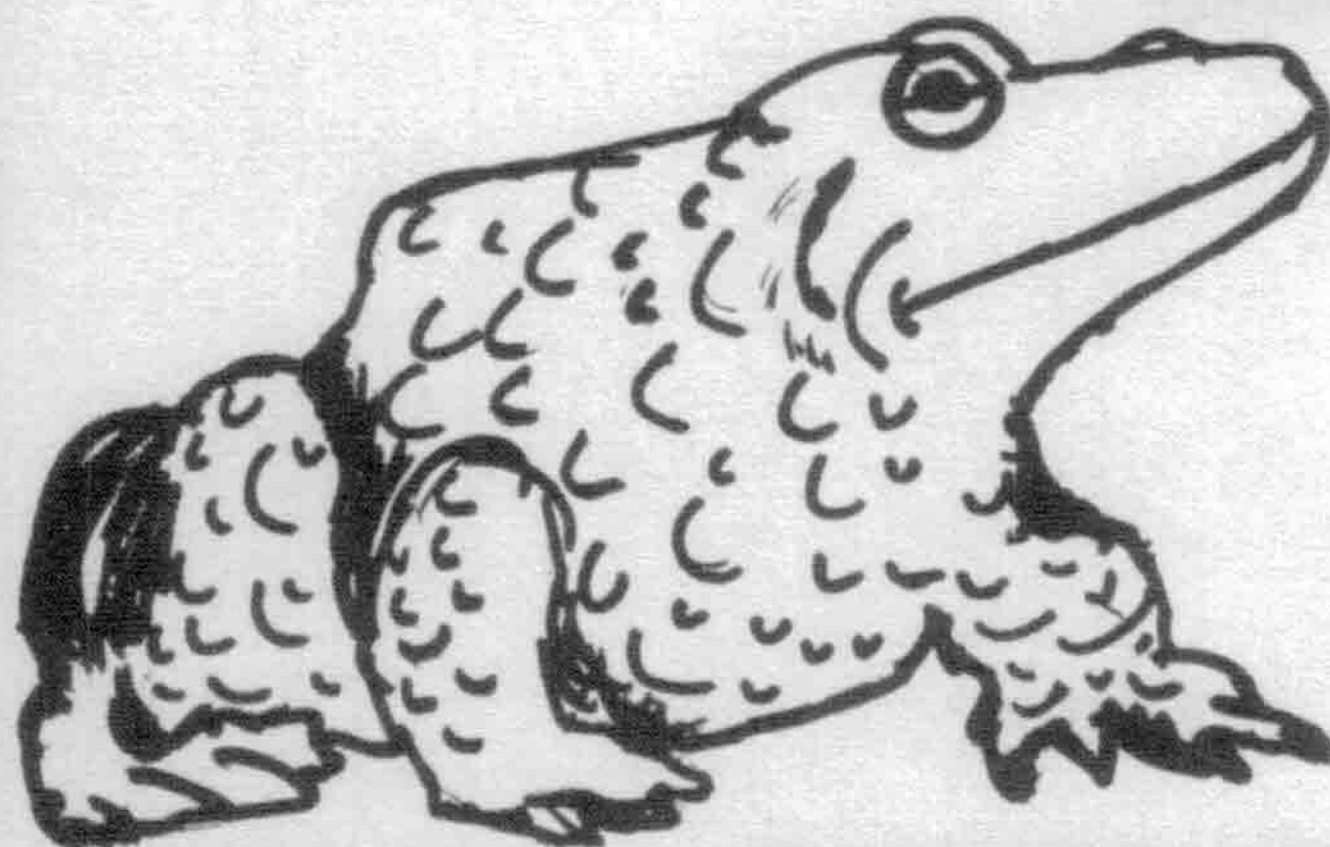

Faculty

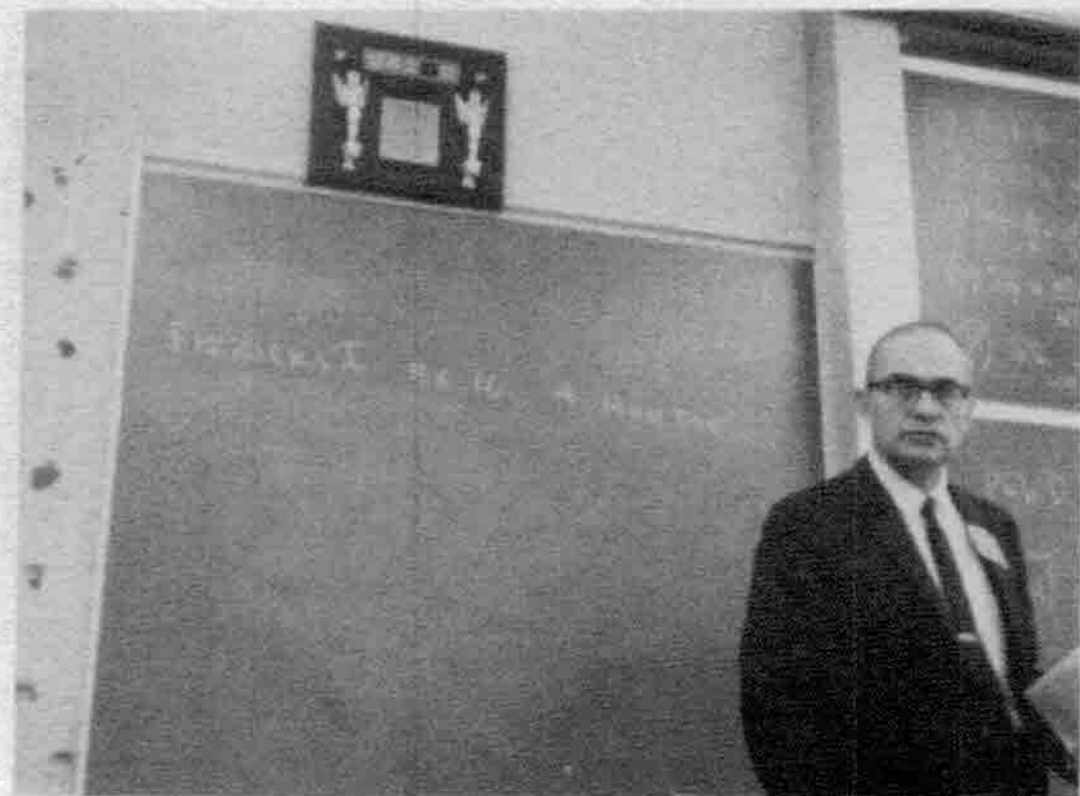

To the 1968 Graduates of Dearborn High School:

A long time ago Herbert Wells said that "human history becomes more and more a race between education and catastrophe." I am not that pessimistic! However, I do believe that there is a relationship between the quality of education that society receives and its chances for survival.

You, the graduates of Dearborn High, have received the best education this community has to offer; therefore, our chances for survival as a society are in your hands. These chances are in direct proportion to the amount of knowledge and skills you have acquired in the past thirteen years. You have proven by your graduation to have had the courage to complete the hard task of educating yourselves in these difficult times—for this accomplishment you are to be commended. However, the race has just begun. The future holds many unknown events for each of you. As you face the future, know that the faculty and administration of Dearborn High always stands ready to be of help. We congratulate you upon your graduation and wish you success and God's guidance in your every endeavor.

Leonard H. Mazur



Leonard Mazur
Principal



Thomas McLennan
Assistant Principal



Dean Challis
Assistant Principal

COUNSELORS



Kenneth Graves



Yetieve Guldner



Garold Hamilton



Edward Kudreiko



William Moy



Frank Suda



Lillian Walker



James Westby

OFFICE STAFF



Clara Putzig



Geraldine Seng



Irene Brown



Lottie Konon



Jean Pipkens

ENGLISH



George Arrick



Ron Calvisi



Carol Cherry



James Gallagher



Marianna Fisk



Joanne Kraft



Hazel Guyol
Dept. Chairman



Don O'Hagan



Willard Otis



Nick Pappas



Bernard Reilly



Frances Sanders



Richard Shepherd

of Heather - A fine girl addition to a class - Luck always Mrs Mitchell



Marie Mitchell



Shirley Williamson



William Valentine



Dorothy Wolfe

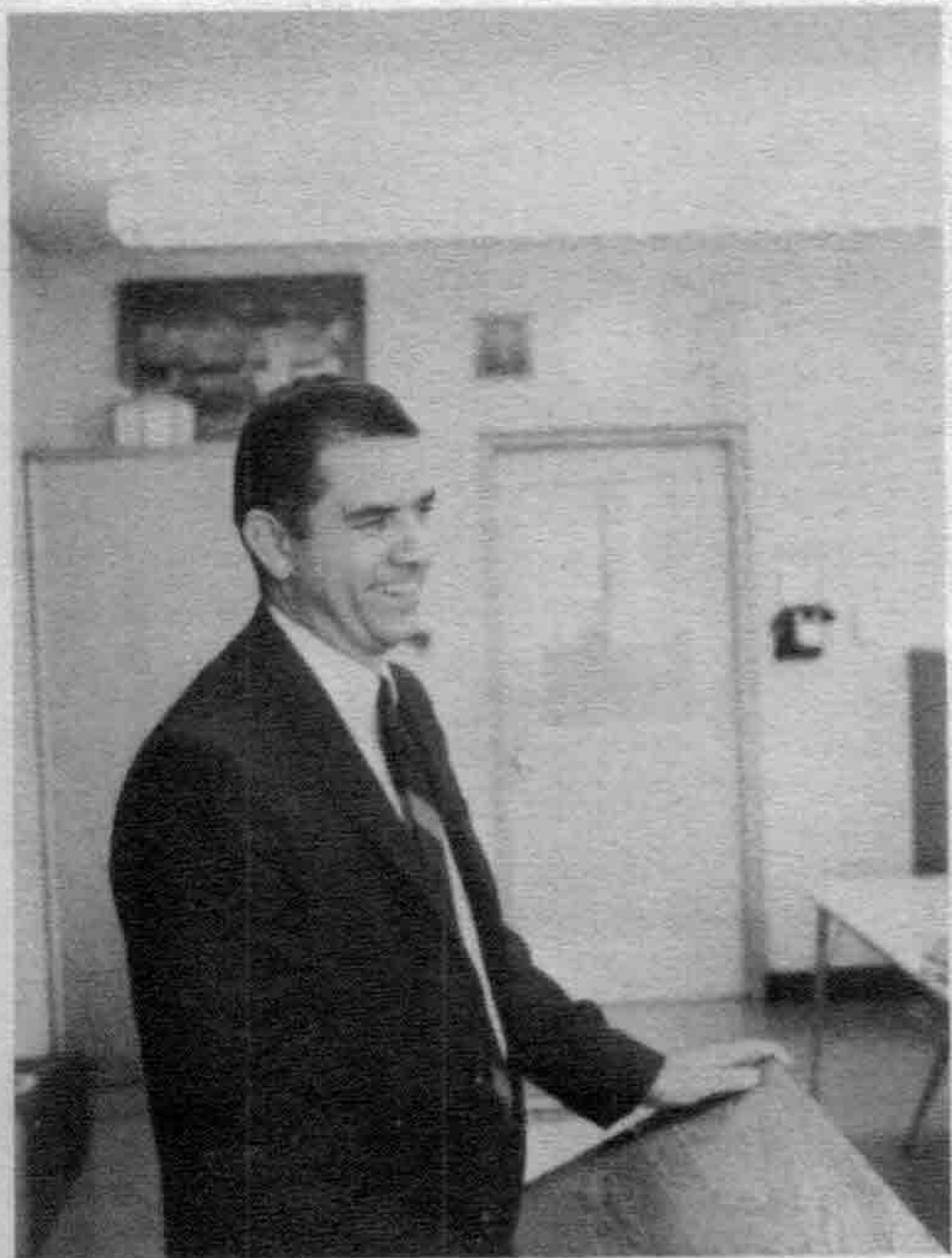

John Roggenbeck



William Rice



Dean Challis



Richard Waring
Social Studies



Jean Truckenmiller
Bus. Ed.



Arthur Brown
Science



Angela Stanyar
Language

I
N
D
U
S
T
R
I
A
L
A
R
T
S



Robert Suda
Dept. Chrmn.
Photography



Ronald Brown
Electronics



Daniel Kurmas
Printing



Harold Nelson
Drafting



Margaret Reilly
Dept. Chrmn.
Homemaking



Leon Kurczynski
Machine Shop



Carleton Lohr
Woodshop



Ray Smith
Printing



Gertrude Roll
Homemaking



James Gamboe
Auto Shop



Robert Dietzler
Drafting



Helen Markey
Homemaking



Gerald Kurtz
Drafting



Richard Welch
Dept. Chrmn.
Chemistry



L. Mary Olsen
Biology



Matthew Godfrey
Science

SCIENCE



Arthur Brown
Physics



Olive Gest
Chemistry



Richard Eaton
Natural Science



Erdine Baumann
Biology



James White
Chemistry



Jean Aerts
Chemistry

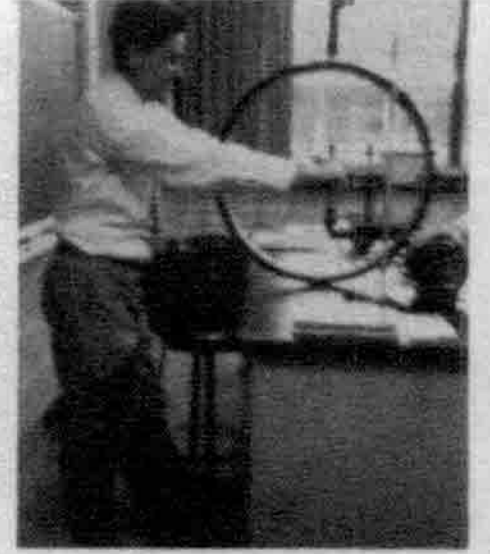

James Brooks
Science



Eldon Lossing
Department Head



Cornell Guth



Leith Wetzel



Gordon Breckenkamp

MATH



Robert Bridges



Victor Pearson



Leroy Knuth



Gordon Keyser

BUSINESS ED



Mary May



John Faitel



Jean Truckenmiller



Mary Clelland
Department Head

Ann Kopp

Steven Vanek

Josephine Rogers



John Montieth



Ann Kopp



SOCIAL STUDIES



Lionel Guregian
Dept. Chairman



John DeYonke



Wayne Roe

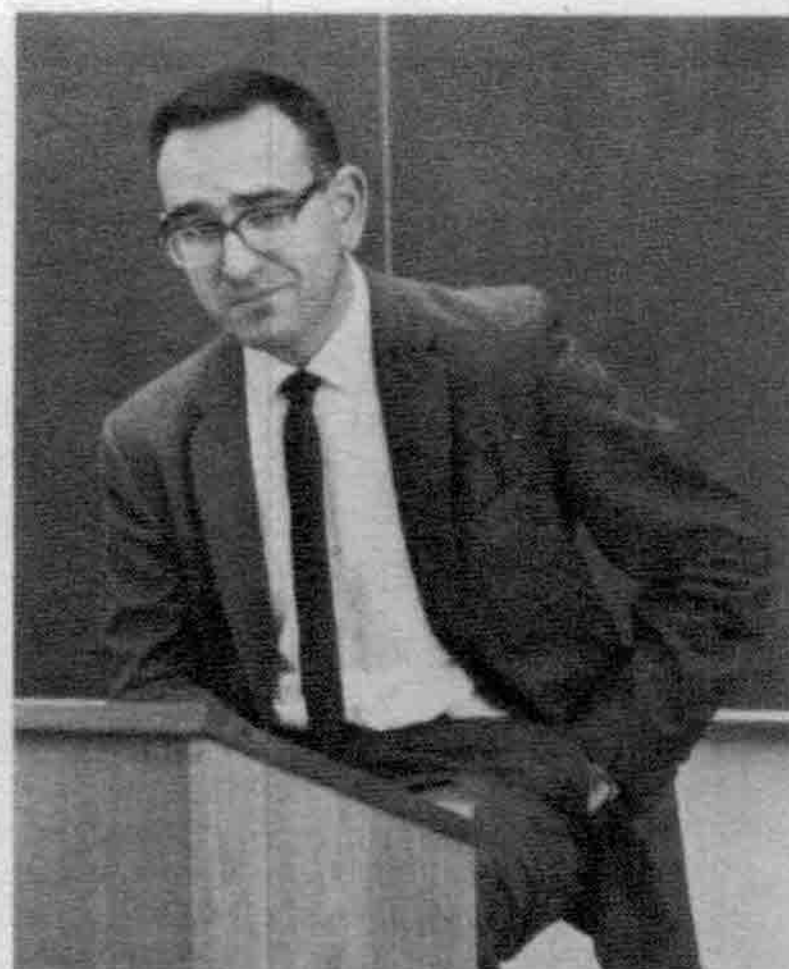

Edward Lanzi



Sirak Essayan



David Frye



Richard Ryan



Lois Wagner



Dill King



Robert Rials



Helen Burich



Frank Navarre



Richard Waring



Stuart Waddell

LANGUAGE



Mildred Koch
German and Latin



Rose Lyons
French and
Spanish



Saralee Ward
Spanish



Hope Van Landegend
French, Dept.
Chairman



Angela Stanyar
French

PHYSICAL EDUCATION



Bill Hill
Physical Education



Jack Johnson
Physical Education;
Dept. Chairman



Ann Marie Hicks
Physical Education



Johanna Hoover
Physical Education;
Dept. Chairman



Phyllis Savage
Physical Education



Tom Muldowney
Physical Education



Lou Stehlik
Physical Education



Carlton Flegle
Physical Education



Herb Schroeter
Physical Education

A
R
T

S
P
E
C
I
A
L

E
D
U
C
A
T
I
O
N



Donald Boughner
Dept. Chairman



Audrey Criner

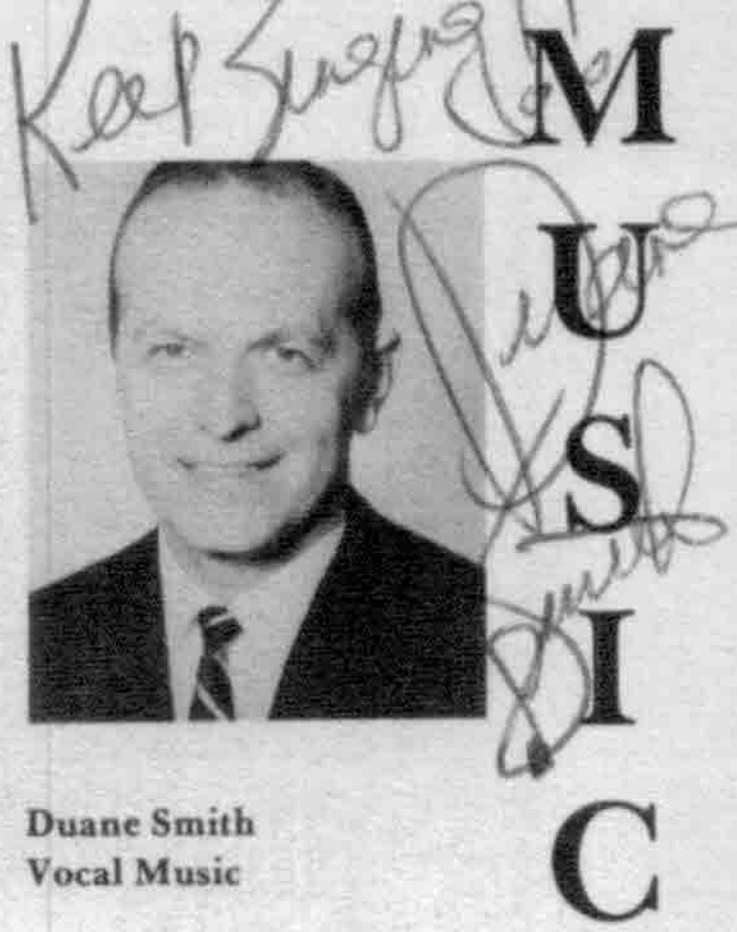

Duane Smith
Vocal Music



Tom Hire



Tony Russo
Instrumental Music



James Vander Hull



Neva Whipple
Librarian

*Best wishes,
Neva Whipple*



Shirley Mongiat
Nurse



Johanna Bielicki
Social Worker



Bill Hobbs



Ruth Rogers
Librarian

*To Heather
lots of love
Ruth Rogers*



Leonard Mazur
Principal

Seniors

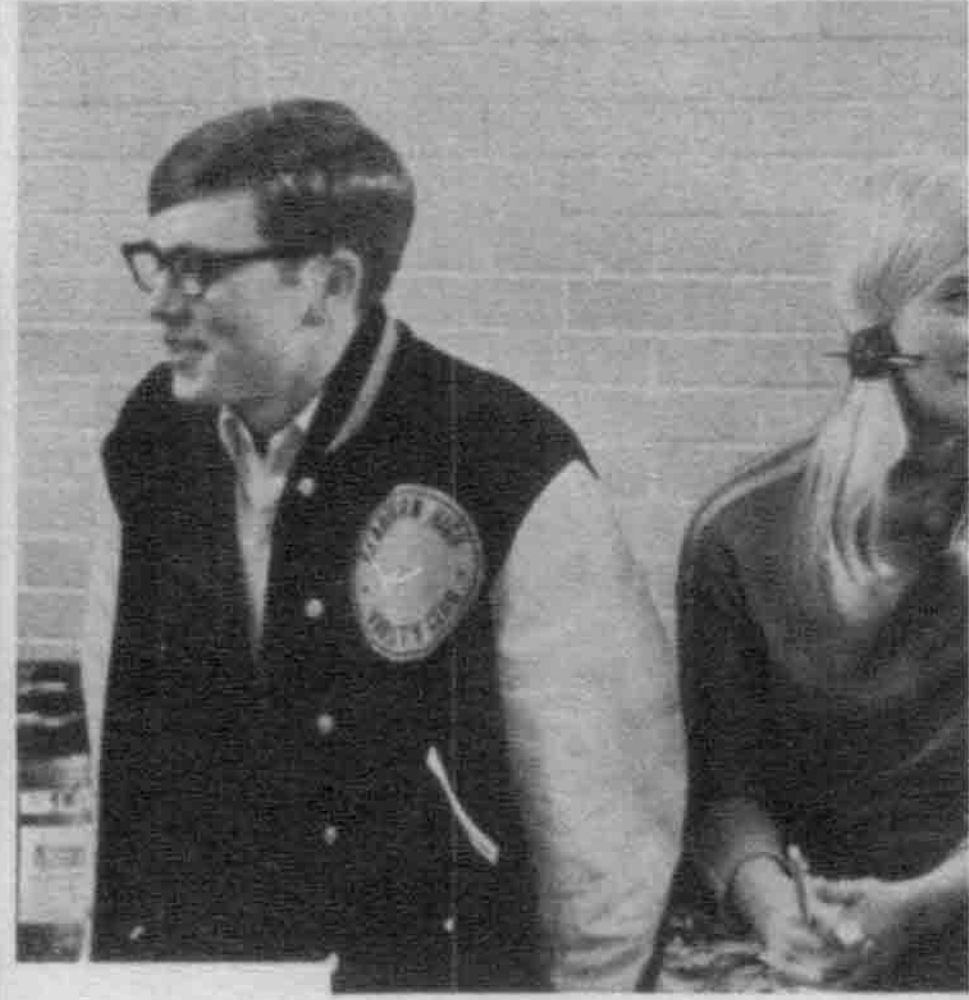
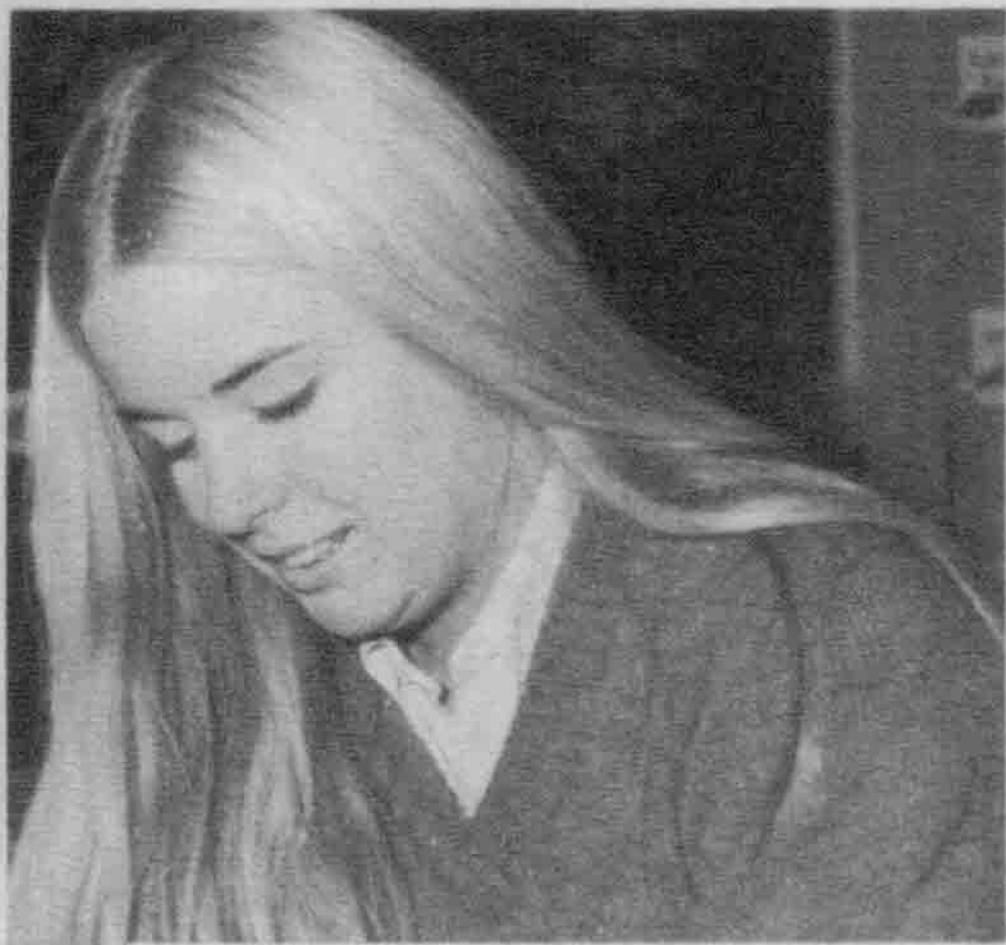

OUR SPONSOR



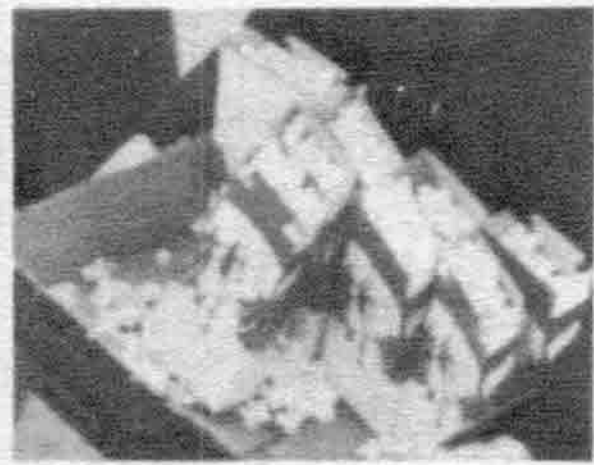
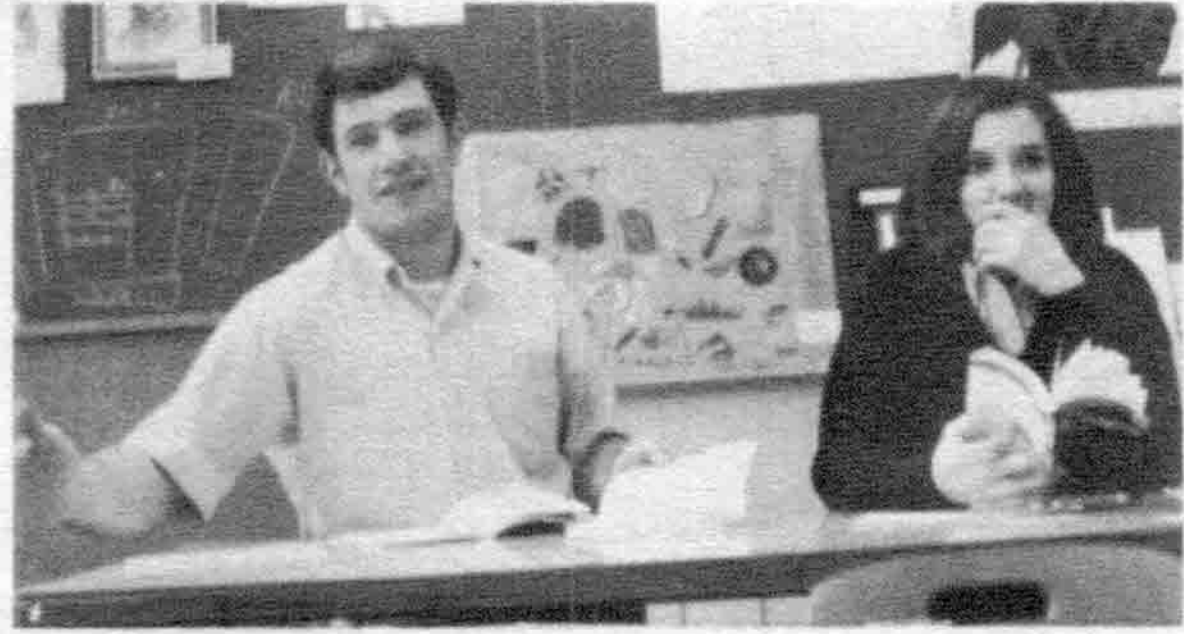
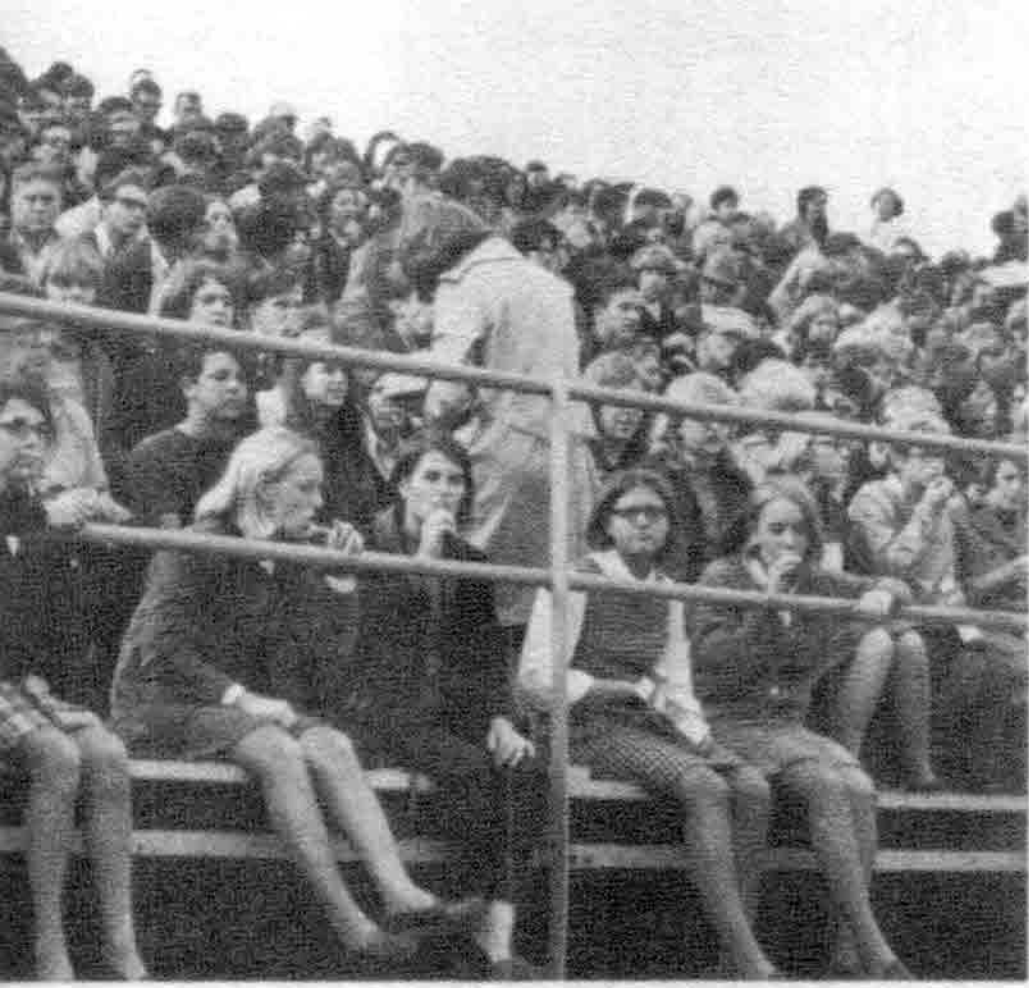

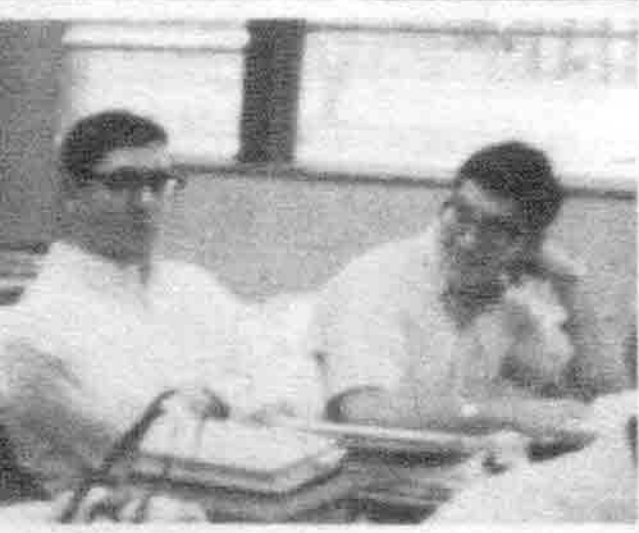
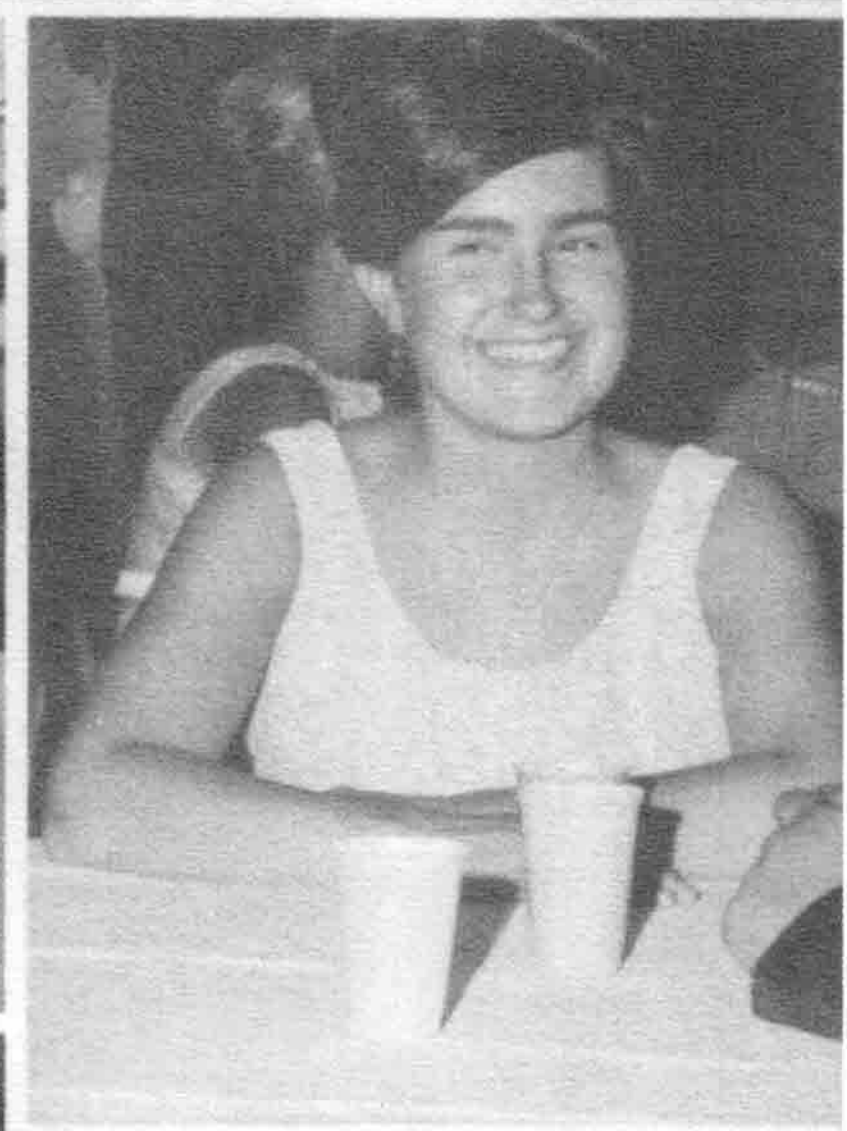
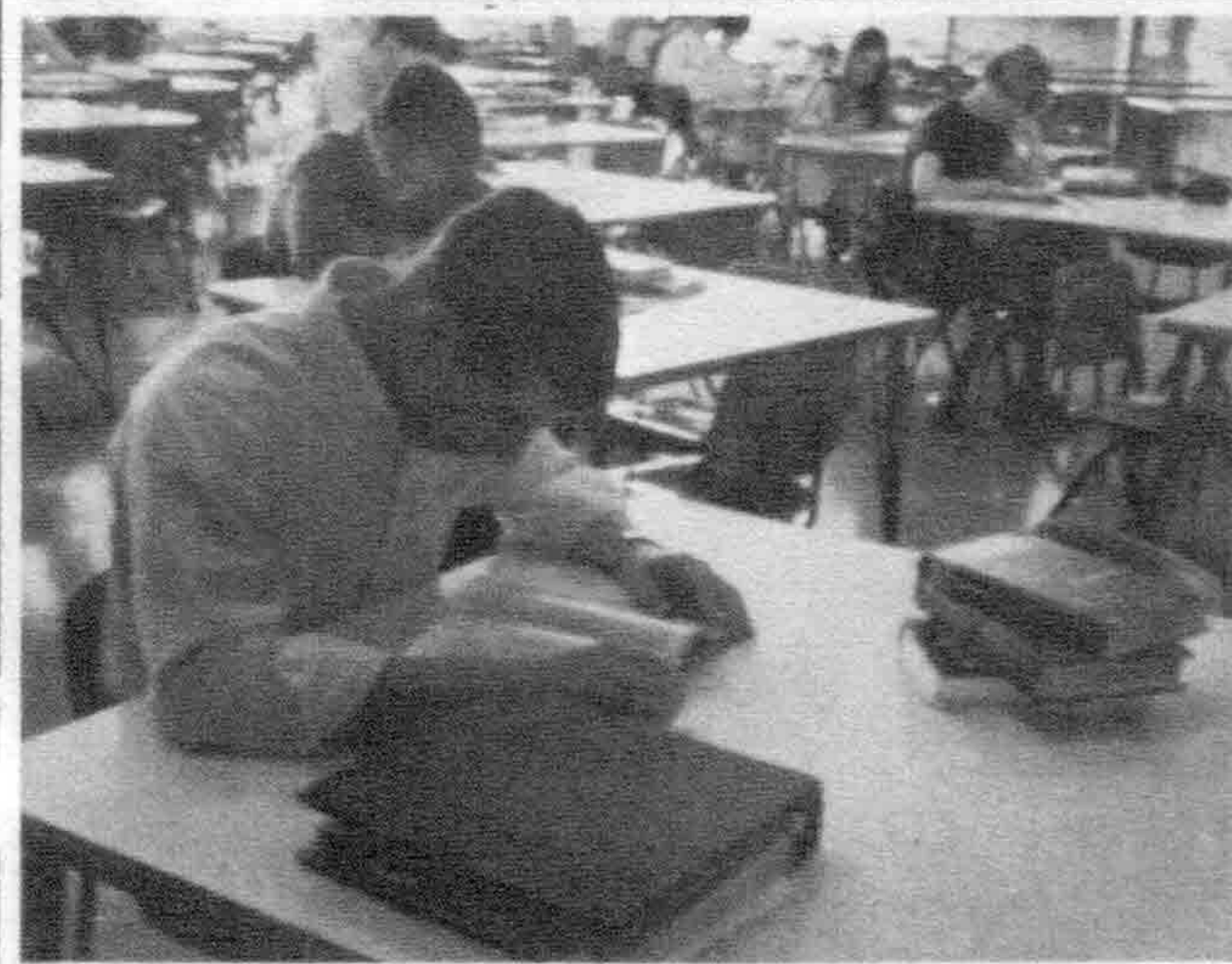
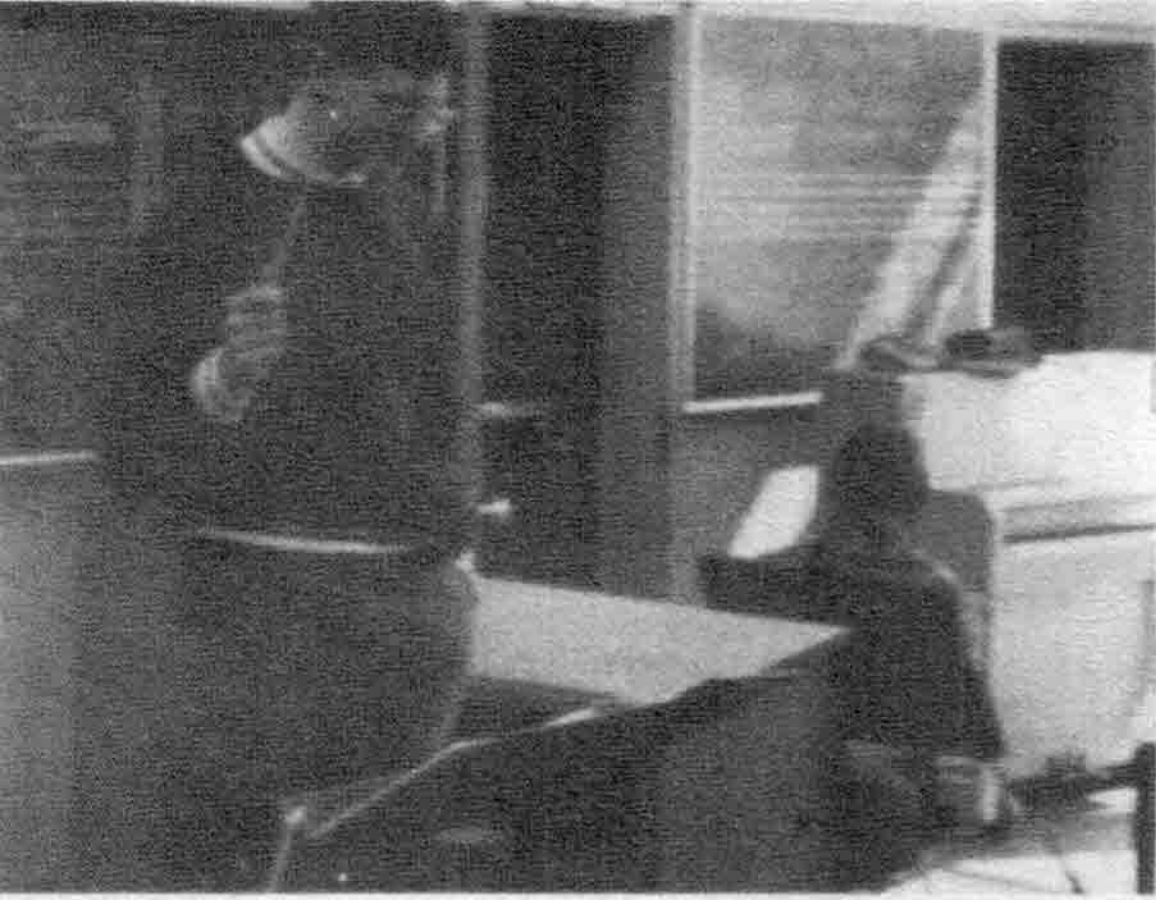

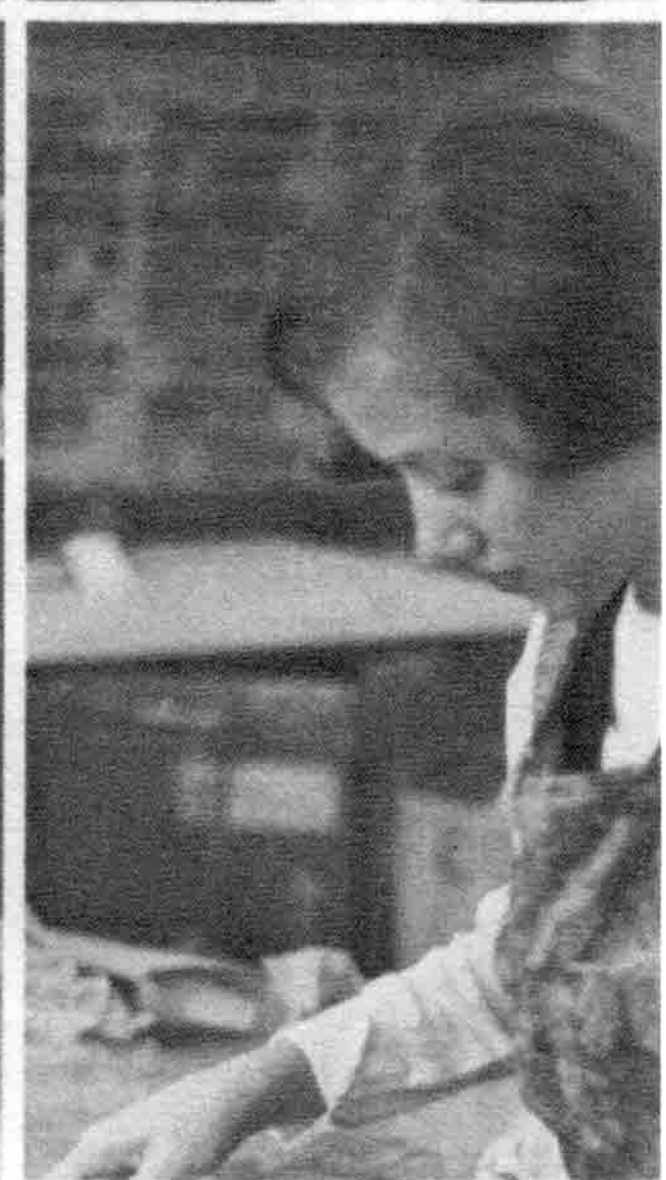
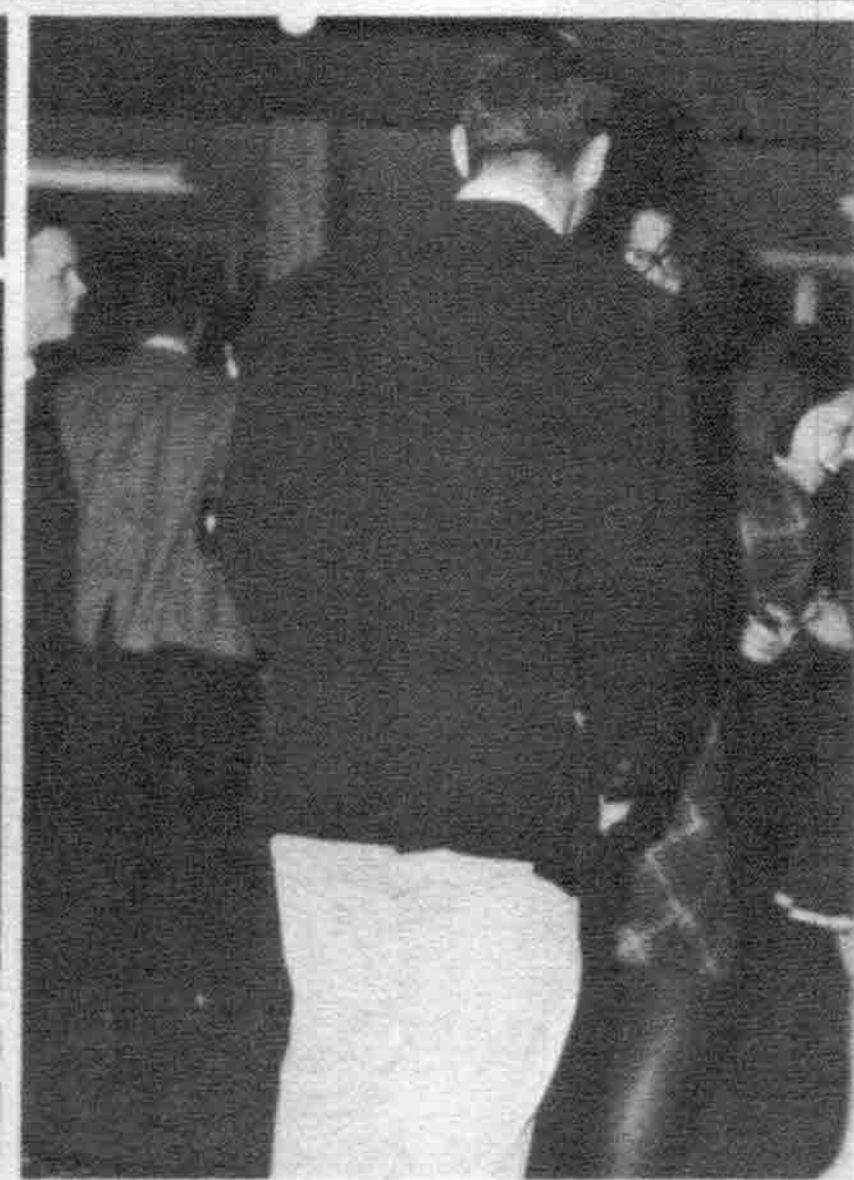

January 68



**JAMES CAWOOD HAMILTON
PRESIDENT**

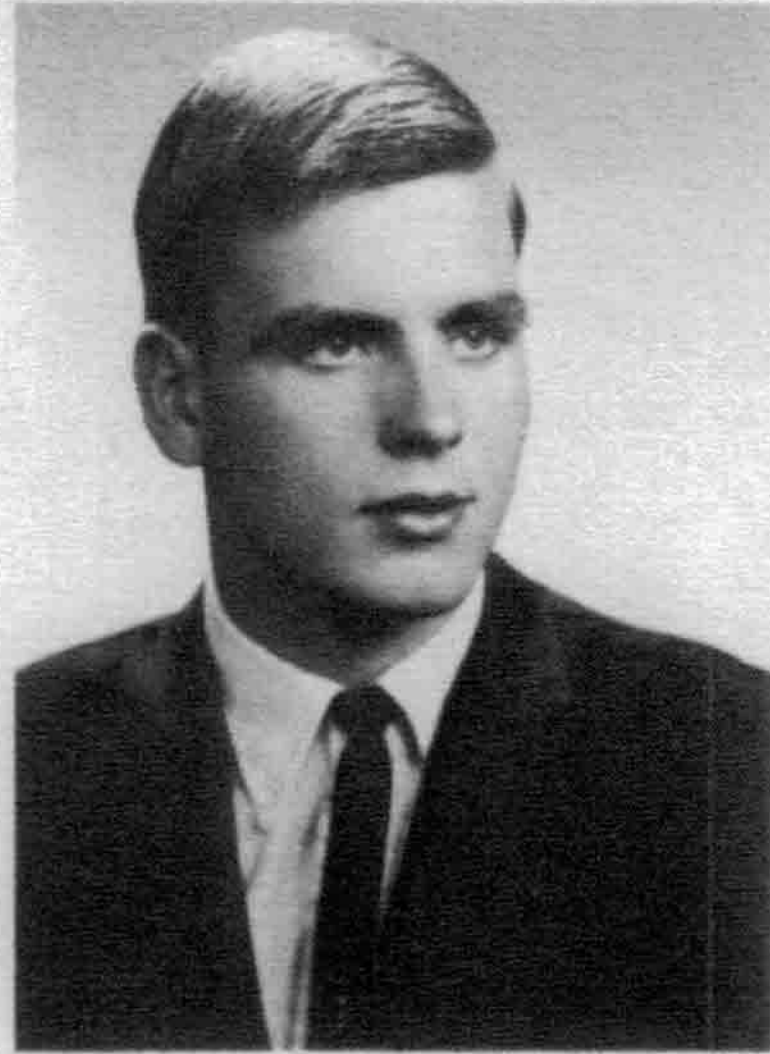

**ROBERT SHUK
VICE-PRESIDENT**



**CAROL BARTHOLOMEW
SECRETARY**



**LINDA TOMKA
TREASURER**

FORGOTTEN TIME IS NEVER FOUND.



PAUL V. ALLEN
Co-op



**CLAUDETTE
BALEWSKI**
Co-op, B-Cert.



WENDY BENEDICT
Y-Teens-Pres., Jr.
Class-Treas., Boost-
er Club, Ski Club



DONALD J. BACHE
Football-Capt.,
Baseball, Varsity
Club-Sgt. at Arms,
Jr. Class-V.P.,
Choir Sr. Ensemble,
B-Cert., Operetta,
Intramurals, Senior
Council



**BRENDA LEA
BARNETT**
Y-Teens



**CAROL
BARTHOLOMEW**
J.V. and Varsity
Cheerleading-
Capt., GAA, Y-
Teens-Sec., B-Cert.,
Sr. Class-Sec.,
Booster Club, Su-
preme Court, Se-
nior Council



**LUCIA EUGENIA
BREEDEN**
Literary Club,
Nat'l Honor Soci-
ety, Honor Guard,
A-Certs, Muse



WILLIAM BURNS
Football, J.V. Ten-
nis, Varsity Club,
Ski Club, Intra-
murals



MARK BREEST
Varsity Club, Foot-
ball, Track



**MEREDITH C.
BURCH**
B-Certs, Nat'l Hon-
or Society, Y-
Teens, Student
Council, Intra-
murals



KAREN S. CANNON
Co-op

A Skiers
Dinner
Senior
Trip



Photo
by
Faith
Humphries



LINDA CHAPMAN
Y-Teens, Intra-
murals, PIONEER



DOROTHY COOK



LINDA COOPER
B-Cert, Nat'l Honor Society, Art Club-Pres., Booster Club, Co-op German Club, Intramurals, PIONEER



WILLIAM G. COVITZ
Co-op



RICHARD W. DANVILLE
B-Certs, FTA, Bowling, Soccer, Math Club, J.V. Baseball



DENNIS DEEG



A Successful Carwash



DAN DENNISON



An Invigorating swim in the snow



BOB R. DENTON
Golf, Soccer, B-Certs



KENNETH R. DeVORE
Cross Country, Track, Bowling, Intramurals, Varsity Club



CYNTHIA ANNE DOHERTY
B-Cert, Y-Teens, JRC, Observer, Co-op, Intramurals



JANICE M. DOMBROWSKI
B-Certs, Booster Club, French Club, Art Club, Co-op, Honor Guard, PIONEER, Horsemanship Club, AFS



PAT DREAVER
All-School Play,
Booster Club, Y-
Teens, Ski Club



RAYMOND EADE



PAMELA J. ELLIS
Y-Teens, Ski Club,
PIONEER, AFS,
JRC, Intramurals,
Booster Club, Se-
nior Council



PATRICIA J. ELLIS
Y-Teens, Booster
Club, Intramurals,
B-Cert, Ski Club



EMILIE E. EVERETT
German Club, Or-
chestra, B-Cert,
AFS, Y-Teens,
Co-op



The 12A's worked hard at a successful carwash



CAROLYN FINN
Ski Club, Y-Teens,
Co-op



A hearty meal ends a day of skiing



A long, but enjoyable bus ride



LYNN A. FOGELBERG
Intramurals, Boost-
er Club, Art Club



PAUL N. GAMES



GARY W. GOLBESKY
Senior Council, V.
Football, V. Golf,
Varsity Club



GREG GOLBESKY
V. Football, V. Golf,
Varsity Club, B-
Cert



JAMES CARLSON
Co-op



CONNIE DeFORE
Ski Club, June
Graduate



CAROL A. GONDER
Co-op



**CHARLES THOMAS
GOODENOW**
Symphony Band,
Orchestra, B-Cert



**JAMES CAWOOD
HAMILTON**
Junior and Senior
Class Pres., Varsity
Club-Treas., Stu-
dent Council, Se-
nior Council, V.
Football, Baseball,
Intramurals, Weight
Lifting



**PAULINE DONNA
HENSLEY**
B-Certs



FAITH HUMPHRIES
Co-op



JANET G. HUNLEY
Booster Club, Ger-
man Club, AFS, Y-
Teens, PIONEER,
Intramurals



BARRY A. IMSANDE
V. Baseball, Varsity
Club, B-Certs,
Intramurals



GLEN A. JARVIS



**CHARLES M.
JONES, JR.**
Literary Society,
Art Club, B-Certs,
Student Council,
German Club, De-
bate, AFS, *Muse*,
PIONEER



**DONNA THOMPSON
KENNEDY**
Y-Teens



MARTHA A. KINZEL



**KATHLEEN M.
KLANN**
Y-Teens, Co-op



**JANET L.
KOHLHAAS**
Intramurals, Span-
ish Club, Booster
Club, B-Certs



GLORIA J. KOZACZOK
Y-Teens, Co-op



SUSAN LAPHAM
Horsemanship Club, DECA, Co-op



CHARLOTTE LAPINSKI
Y-Teens, Booster Club, Glee Club, Intramurals



CHRISTINE LUTZ
Y-Teens, Booster Club, Intramurals, National Honor Society, B-Cert's



KATHRYN S. MAASS
DECA, Glee Club, Ski Club, Intramurals, Y-Teens, Senior Council



JAMES A. MAGON
Nat'l Honor Society, B-Certs, Thespians, Spanish Club-Pres., Symphony Band, All School Play



ALBERT A. MAIER



CHRIS MANOS
V. Football, Baseball, Varsity Club, Intramurals, Weight lifting



ELAINE H. MARKS
Nat'l Honor Society, Intramurals, German Club, Horsemanship Club-Treas.-Vice-Pres., A and B-Certs, Co-op



GEORGE ALLEN MARTIN



ROBERT MATIGIAN
Co-op



CHERYL MAUK
Ski Club, JRC, Y-Teens, Co-op, Glee Club, B-Certs



EDWARD WILLIAM MAURUS
Cross Country, Track, Varsity Club, B-Certs, Co-op, Art Club, Intramurals



MAUREEN MCGINN
Booster Club, Choir, Ski Club



JEFFREY L. MCGREW
Ski Club, DECA, Co-op



ANDREA E. MEAD
Y-Teens, All School
Plays, Ski Club, In-
tramurals, Booster
Club



GREGORY A. MIDDLEMIS
Art Club, Latin
Club, German Club,
Math Club



ROBERT L. MOTT, JR.
Wrestling, Football,
J.V. Track, Weight-
lifting, Intramu-
rals, Varsity Club,
Senior Council,
B-Certs



RUSSEL E. NASS, JR.
Co-op



PALLIE J. NOLAN
German Club, AFS,
Health Careers
Club, B-Certs, In-
tramurals, Nat'l
Honor Society



MARCIA D. OPYR
Glee Club, Horse-
manship Club, Y-
Teens



RONALD R. PAPKE
Symphony Band,
Orchestra, Nat'l
Honor Society



MARTHA PATTULLO
Y-Teens, Booster
Club, Intramurals,
B-Certs



MARJORIE PERKINS
Y-Teens, PIONEER



SUSAN L. PERRY
Ski Club, Y-Teens,
JRC, Booster Club,
Intramurals



DEBORAH J. PETERSON
Choir, Forensics,
Y-Teens, Booster
Club, Intramurals
JRC, Ski Club



BEVERLY POTTER
Ski Club, Y-Teens,
JRC



BONNIE SCHAFFER
Co-op



ROBERT SHUK
Nat'l Honor Soci-
ety, B.-Certs, V.
Football, V. Tennis,
V. Swimming-Co-
Cap., Intramurals,
Varsity Club-Vice-
Pres., Senior Class
Vice President Se-
nior Council



ROBERT STINAR



PATRICIA E. STOLTE
Intramurals,
Booster Club



CARLEEN STONE
A-Certs, Co-op,
Intramurals, Span-
ish Club, French
Club, Booster
Club, Honor
Guard



ROGER I. SWANINGER
B-Certs, Co-op,
Tennis, Intra-
murals, Senior
Council, Ski Club



DAVID TAYLOR
Cross Country,
Wrestling, Ski
Club



SHIRLEY TODD
National Honor
Society, G.A.A.,
B-Certs, Booster
Club, Y-Teens



LINDA S. TOMKA
Y-Teens, Art Club,
GAA, B-Certs,
Senior Class Treas.,
Ski Club, JRC,
PIONEER



JOSEPH H. TRIMBLE



TONI K. VALLADARES
Spanish Club-
Treas., GAA, Boos-
ter Club, Y-Teens,
Senior Council,
JRC, *Observer*



MARSHALL B. WEEKS
B-Certs, Golf,
J.V. Baseball-
manager



CAROL J. ZAKHAR
Intramurals



JO ANN ZALEWSKI
Y-Teens, Intra-
murals, Booster
Club



ALICE D. ZIMMER
Y-Teens, Intra-
murals



ROBERT W. NICHOLS

June 68

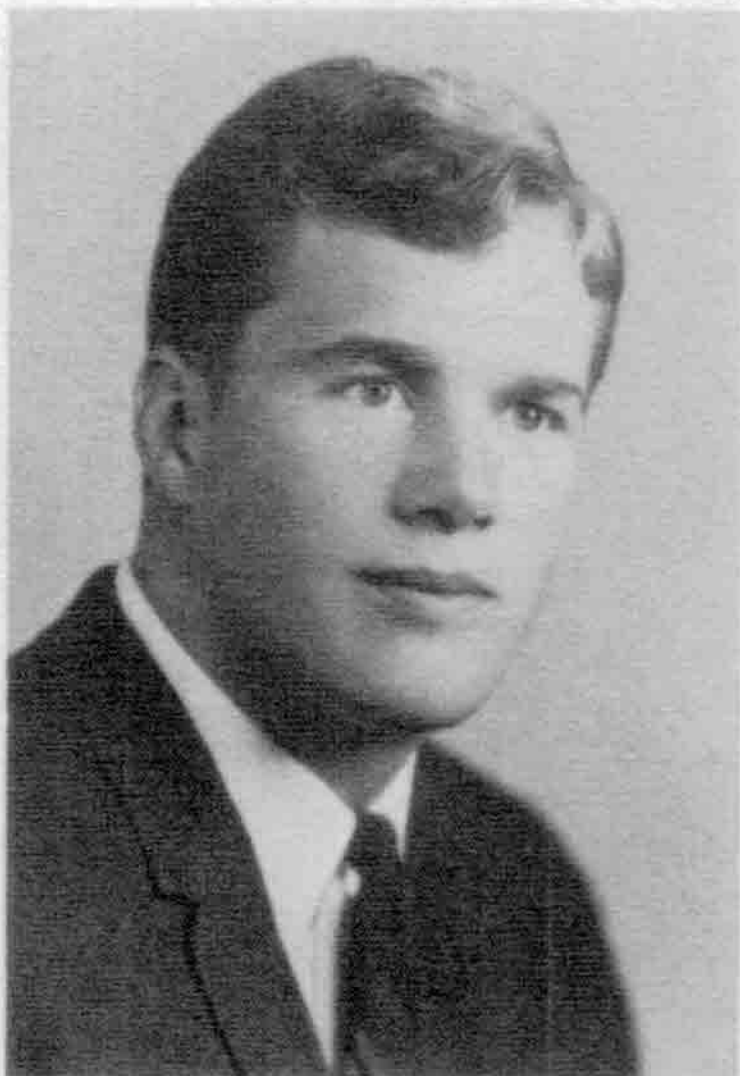

FRED ECCLESTONE
PRESIDENT



ROBERT CAPEHART
VICE-PRESIDENT



MARY McCARTHY
SECRETARY



MIKE MATUCHA
TREASURER

To dream the impossible dream,
To right the unrightable wrong,
To try when our arms are too weary,
To reach the unreachable star.



LINDA LEE ABELE
GAA, Concert Band



JOANN ABERNATHY



INDIRA ABEYSENA
Thespians, All
School Play, AFS-
Exchange Student,
Choir, Intramurals,
Student Council,
Honor Roll



CAROL ADAMS
GAA, Ski Club,
Glee Club



DARLENE ALBERT
Y-Teens, Health
Careers Club, Ski
Club, Booster Club



MARLENE ALBERT
Y-Teens, Booster
Club, Health Ca-
reers Club, Ski
Club



CAROL ALDERMAN
Symphony Band,
Y-Teens-Pres.,
Synchronettes-Sec.,
GAA, Senior
Council



MARIE
ALEXANDERSON
Muse-business
manager, German
Club, AFS, Syn-
chronettes-Sec., Ski
Club, GAA



LENA ALIAH
B-Certs, AFS, JRC-
Sec., FTA, Intra-
murals, Health
Careers Club, Ger-
man Club



DANIEL C. ALLEN
B-Certs, Ski Club,
Band, Intramurals



GAIL ALLEN
Y-Teens, PIONEER,
Ski Club-Sec., Boost-
er Club, Intra-
murals, B-Certs



EMILY MAE ALLIE
Symphony Band,
Orchestra, Health
Careers Club, FTA,
Art Club, Intra-
murals, PIONEER



THOMAS R. ALTMAN
V. Football, J.V. Basketball, Track Tennis, Varsity Club



PEGGY ANDERSON
Booster Club, Ski Club, Y-Teens, GAA, DECA, B-Certs



CHRIS ANDREW
Y-Teens, GAA, Observer



NANCY ARMITAGE
Observer, B-Certs

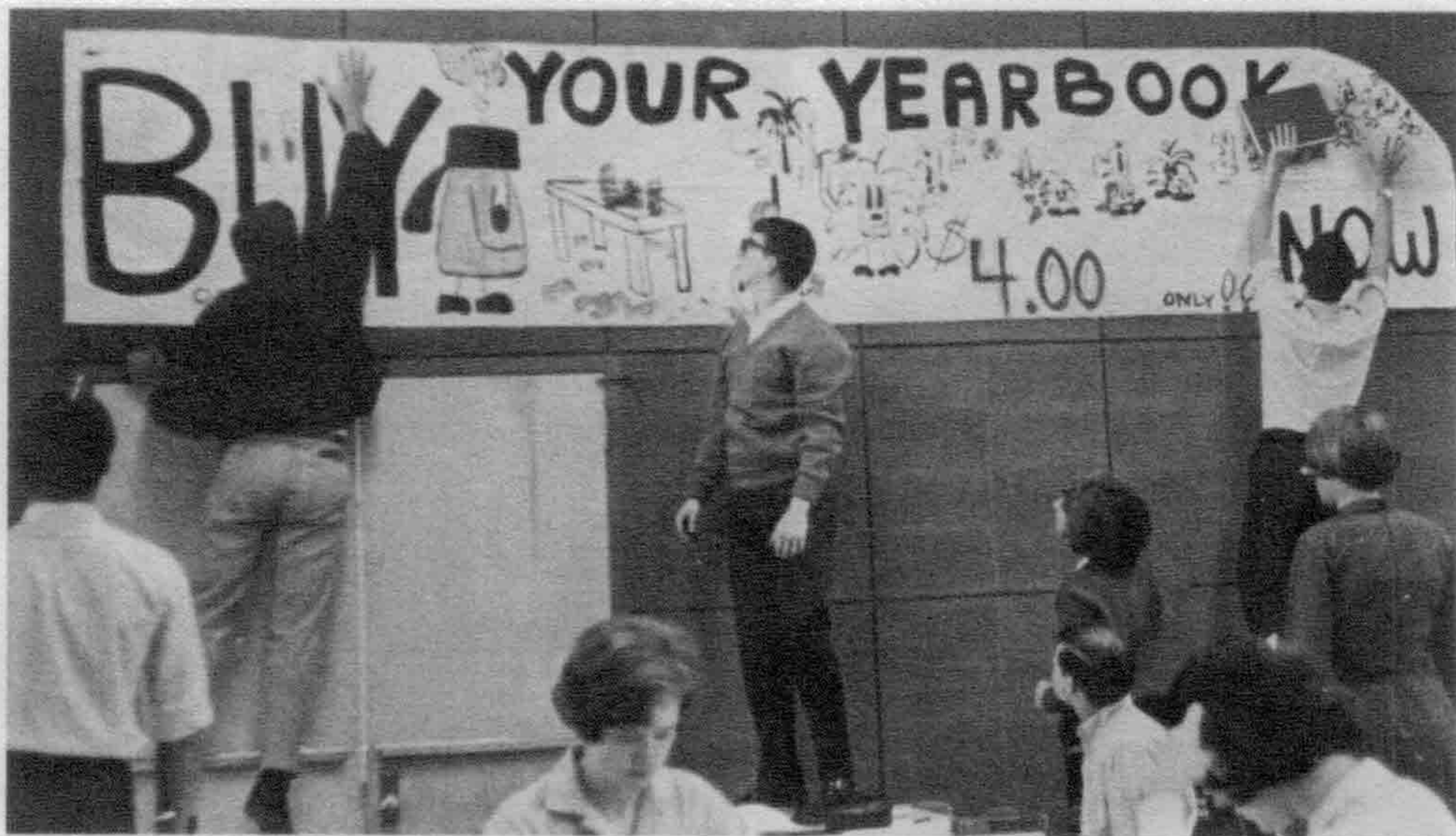

"Have you got it straight this time?"



BOB ARMSTRONG
Co-op



RONALD C. AUSTIN
Track, Cross Country, Intramurals



DENNIS BACHORIK



DOROTHY H. BACZKOWSKI



SUE ANN BAKER
Orchestra, B-Certs
Booster Club, GAA-
Vice-Pres., PIO-
NEER-Editor, Y-
Teens, Junior Class
Sec.



JEFF BALDORI
Wrestling



LINDA BALKE
Co-op, All School
Play, Y-Teens, In-
tramurals, B-Certs



**MARY HOPE
BANDYKE**
A, B-Certs, Health
Careers Club



CONNIE J. BANK
Y-Teens, Booster
Club, Ski Club, Stu-
dent Council, Intra-
murals, Co-op



JANICE BARA
Observer



**RICHARD F.
BARNETT**
B-Certs, V. Football,
Varsity Club



JUDITH BATES
Y-Teens, Intra-
murals, Booster
Club, Ski Club



ANNE BEEBE
Debate, Forensics,
National Honor
Society-Pres., GAA,
Synchronettes, A-
Certs, Honor
Guard, Girls' State



EDWARD BECKER
Co-op



JOHN BEERS
Varsity Club, Swim-
ming, Gymnastics,
Baseball, Ski Club,
Intramurals



**LYNNE E.
BECKWITH**
JV, V. Cheerlead-
ing, Orchestra,
Booster Club, B-
Certs, JRC, Intra-
murals



**WILLIAM
BELLINGER**
Debate, Forensics,
Cross Country, B-
Certs, German Club



KOREN BERGGREN
GAA, AFS, German Club, Booster, Club, Nat'l Honor Society, Honor Guard, A-Certs



BEVERLY ANN BENNETT
Co-op



CARROLL BERRY
Co-op, Y-Teens, Ski Club



JUNE E. BERRY
Co-op



MARSHA BERRY
Latin Club-V.P., B-Certs, Y-Teens, Co-op

And the queen in . . .



TONI BERRY
Co-op



LARRY BESCHKE
Cross Country



LINDA J. BESLACK
Synchronettes-Pres., Treas., GAA, Booster Club, B-Certs, PIONEER



JANINE D. BETTINGER
German Club, Intramurals, PIONEER



WILLIAM BICKING
Band



JILL LAUREN BIGGER
Y-Teens, Booster Club, Ski Club



DENISE BIRR
GAA, AFS, Booster Club, B-Certs, Health Careers Club, Intramurals



ROSE BISHOP
Choir, Horsemanship Club, B-Certs, Synchronettes, Intramurals



LINDA ANN BLAKE
Intramurals, Spanish Club, Art Club, Ski Club



MICHAEL BLANCHARD
Symphony Band, Orchestra



RALPH BLASIER
A-Certs, Nat'l Honor Society, Honor Guard, Varsity Club, Cross Country, Track, French Club, Math Club Intramurals

LEANNE BOGAN
GAA, Thespians

CAREN BOERNER
Y-Teens, Co-op

BARBARA J. BORDEN
Y-Teens, Booster Club

G. CLARKE BORGESON
Symphony Band, Orchestra, B-Certs



DONNA BOWEN
Student Council, AFS, Debate, Y-Teens, Booster Club, Co-op, DECA, Intramurals, Ski Club



RUSSELL BOYER
Band, Intramurals



KATHRYN JOANNE BRANDON
B-Certs, Y-Teens, Dramatics, Intramurals, Ski Club



CINDY BRANSKY



LINDA BRANSKY



SANDRA BRANT



PAUL T. BRASSEUR



DANIEL W. BRIGHTON
Choir, Co-op



EDWARD R. BRIMMER



FRED BROOKS
Co-op



SUE BUCK
Co-op



RICHARD A. BUCKENBERGER
Ski Club



JAMES J. BUDAHN
Co-op



GAIL A. BURGER
Co-op



NANCY BURKE
GAA, JRC, FTA,
Booster Club, PIONEER, Ski Club,
Y-Teens, Major-ettes-Assistant Capt.



JOHN BUTLER
Cross Country,
Golf, Intramurals,
Senior Council
Dance Band, Sym-phony Band, A-Certs



KATHY BYRNES
GAA, Intramurals



KENNETH P. CALLADINE
Co-op



CHARLENE CANADY
GAA, Y-Teens-Pres.,
Booster Club, JRC,
B-Certs, PIONEER



ROBERT CAPEHART
Varsity Club, Foot-
ball, Tennis, Intra-
murals, B-Certs,
Nat'l Honor Society,
PIONEER, Ski
Club Student
Council, Sr. Class-
Vice-Pres.



BRENDA CAPPER
FTA, Booster Club,
Intramurals, Ski
Club, Y-Teens



DENISE ANNE CARL
Intramurals



LINDA J. CARR
Glee Club, Choir,
Co-op, Ski Club,
Booster Club



THOMAS I. CASE
Co-op, Golf, B-Certs



MARGE CHANTELOIS



DIANE CHAPMAN
Y-Teens, Co-op

CLIFF CHISHOLM
Co-op

TONY CIPOLLA
J.V. Wrestling, J.V.
Baseball, B-Certs,
Intramurals

DEBORAH CLARK
Y-Teens, Booster
Club-Pres., Co-op

MARTI COCHRAN
Co-op, Health Ca-
reers Club



DAN COLE
Co-op

DEBORAH COLE
GAA, Y-Teens-
Treas., Co-op, All
School Plays, Boost-
er Club, Homecom-
ing Court

KATHLEEN COLE
Y-Teens, B-Certs,
Observer, French
Club, Glee Club,
Intramurals

JEFFREY D. COLLINS
Intramurals, Ski
Club

BONNIE CONOVER



GEORGE COOMBES

GARY CORNILLAUD
J.V. Baseball, In-
tramurals, A. and
B-Certs

RICK CORPOLONGO
A and B-Certs

ELLEN COSNER
B-Certs, J.V. De-
bate, Student Coun-
cil Supreme Court,
Synchronettes,
Health Careers
Club, *Muse*

**MARJORIE A.
COWAN**
Glee Club Choir,
Y-Teens, Intra-
murals, DHS Vol-
unteers, B-Certs



MARY ANNE COWDEN

Thespians-V. Pres.,
All School Play,
Choir, Ensemble,
Art Club, Intra-
murals, B-Certs



PATRICIA E. CRONK

J.V. and V. Cheer-
leading, Student
Council, Y-Teens-
Treas., Intra-
murals, Booster
Club, Ski Club



JACK CURLY

V. Football, Basket-
ball, J.V. Baseball,
Intramurals, Var-
sity Club



TOM CURRAN



KAREN CUSENZA
JRC, DECA, Co-op



ROBERT CUSHING



The seniors had a winner—"Electricute Lincoln!"



TONI CZARNOMSKI
Co-op



BETH DAVIS

Y-Teens, Intra-
murals, Booster Club,
Co-op



JANICE C. DAVIS
A and B-Certs,
Booster Club, Span-
ish Club, PIONEER



JON DAVISON
J.V. Football, Ski
Club, DECA-Pres.,
B-Certs, Co-op



JANICE ELAINE DEKARSKY
Latin Club, Sec.,
GAA, B-Certs,
Booster Club, Art
Club



PHILIP DeLAGE
J.V. Cross Country,
Intramurals



JOAN DELLA-DORA
Y-Teens, DECA,
Ski Club, Co-op



SANDRA DEMOREST
B-Certs, Y-Teens,
Choir



LINDA DEMISK
Symphony Band,
Booster Club,
Health Careers
Club, B-Certs,
Intramurals



**WAYNE E.
DERBYSHIRE**
B-Certs, Track, J.V.
Baseball, German
Club, Intramurals



MARY C. DICKSON
Glee Club, Booster
Club



GARY DILLOWAY
German Club, Math
Club, Track, Cross
Country, Men of
the Mike, B-Certs,
Intramurals



**NANCY J.
DIMITROFF**
Y-Teens, JRC, GAA,
Booster Club, Art
Club, B-Certs



JERRY DIPIETRO
B-Certs



JAMES DIPPERT
J.V. Track, J.V.
Swimming



KAREN L. DODGE
B-Certs, Booster
Club, German
Club, Synchronettes,
Intramurals



**DAVID E.
DONOGHUE**
PIONEER, B-Certs



**MICHAEL H.
DONOGHUE**
Golf, B-Certs



RONALD L. DOROGI
Intramurals, Golf



STEPHEN P. DOW
Tennis, Ski Club,
PIONEER, Intra-
murals



**JAMES ROBET
DOWEDITE**
Baseball, Basketball,
Intramurals



JERRY DUNNING



DIANE DURHAM
Booster Club, Health
Careers Club, Ski
Club, Y-Teens



WILLIAM EBELING
Thespians-Pres.,
Forensics, All
School Plays, B-
Certs, Dramatics



KRISTIE EBI
Nat'l Honor Soci-
ety, French Club,
Booster Club, Ski
Club, Intramurals,
Homecoming Court,
Student Council-
Sec., B-Certs



FRED ECCLESTONE
Junior and Senior
Class Pres., Student
Council, V. Foot-
ball, Swimming,
Track, Varsity Club,
League Student
Council-Pres., B-
Certs, Senior
Council-Pres., Nat'l
Honor Society



JANA I. ECKHARDT
Y-Teens, GAA,
DECA-Treas., Ski
Club, Booster Club,
Co-op



JON F. EARLE
Cross Country,
Track, PIONEER,
Art Club, Intramu-
rals, Ski Club



CAROL EICHSTADT
Co-op, Health Ca-
reers Club, Y-Teens



KAIA EINPAUL
German Club, AFS,
Symphony Band,
A and B-Certs, In-
tramurals



**RICHARD
ELLSTROM**
Co-op, Golf



**ALICIA HOPE
ENGLISH**
B-Certs, GAA, Ski
Club, Choir, Sr.
Ensemble, German
Club, JRC



ROY W. ERICSON
J.V. Cross Country,
Bowling, Intra-
murals, Glee Club



KRIS EVANS
Y-Teens, Booster
Club-Treas., GAA,
Intramurals, B-
Certs, French Club,
PIONEER, Nat'l
Honor Society



THOMAS T. EVANS
B-Certs, Intra-
murals



**KATHRYN KIANE
FARION**
Choir, Intramurals,
JRC, AFS, Foren-
sics, B-Certs



ELAINE FELLOWS
A-Certs, Booster Club, Y-Teens, Intramurals



JAMES FELSKA



GARY B. FILIAK
Cross Country, Bowling, Tennis, Intramurals, Track, Co-op, Art Club



CRAIG FIELD



JAMES FINLAYSON
Observer, Intramurals



BARBARA L. FISHER
A-Certs, Nat'l Honor Society, Health Careers Club, All School Play, Intramurals, Co-op



DAVID R. FLETCHER
B-Certs, Intramurals, V. Basketball-Manager, Varsity Club, French Club, PIONEER



DANIEL FLYNN
Senior Council



DARCY FOUCART
B-Certs, Synchronettes-Treas., Y-Teens-Sec., GAA, Booster Club, *Observer*



LINDA FOUGROUSSE



MICHAEL D. FOX
Golf, Ski Club



FRED FRAGNER



KATHY FRANKLIN
B-Certs, Booster Club, FTA, Art Club, AFS, Ski Club, PIONEER



DEBBIE FRAZIER



ANN FREDRICK
A-Certs, Nat'l Honor Society, PIONEER, Ski Club-Pres., GAA-Vice-Pres., AFS-Treas., Latin Club, Booster Club, Exchange Student to Holland, Student Council, FTA



"We try harder."

Photo by Drew Kalman



PAMELA FREEMAN
Latin Club, FTA,
Intramurals, B-
Certs



MARY FUNKE



KEN FURGERSON



NANCY GAJEWSKI



SALLY GALE
Nat'l Honor Society,
Student Council,
Supreme Court,
B-Certs, Booster
Club, Y-Teens, In-
tramurals, PIONEER



**MICHAEL
GAMBOTTO**
Co-op



**KATHLEEN
MARIE GARDNER**
Choir, Synchro-
nettes, Art Club,
Booster Club, B-
Certs, *Observer*,
Intramurals



KEN GARDNER
Golf, Intramurals,
Ski Club



**LINDA K.
GIAMARTIN**
Ski Club, Y-Teens



MARC H. GILBERT
Glee Club, B-Certs



CYNTHIA GILES
Y-Teens, Ski Club,
Co-op



**ALAN CHARLES
GENTINNE**
Co-op, Ski Club,
DECA



**DOUGLAS D.
GERDES**
Track, Football,
Varsity Club, Co-ed
Volleyball, Intra-
murals, Weight
Lifting



SCOTT GILLAND
Gymnastics, Ski Club



ROBERT D. GOETTSCHÉ
Co-op, DECA, Honor Roll



GERALDINE GONDEK
Co-op, Health Careers Club, Choir, Intramurals



Ann Beebe, the Debator.
Photo by Jeff Slabaugh



DAN GRABOWSKI
B-Certs



ELAINE GRETCH
Nat'l Honor Society, AFS, Horsemanship Club, Intramurals, Ski Club



PATRICK D. GREEN
Co-op, Intramurals



THOMAS D. GREENE
Latin Club, Band



GARY HAHNERT
Band, B-Certs



DONNA LEIGH HAISLIP



CATHY HALL



MELISSA G. HALL
B-Certs, Ski Club, Intramurals, Y-Teens-Sec., Booster Club-Vice-Pres., Senior Council



KAREN HARPER
German Club, Co-op, Intramurals



JIM HARRISON
Ski Club, Wrestling



MICHAEL HARTSMANN
Symphony Band,
A and B-Certs, De-
bate, Forensics,
Intramurals

NANCY HARTMAN
Co-op, Intramurals,
Ski Club, Y-Teens

RANDALL HARVEY
J.V. Tennis

SHIRLEY HASKIN
Majorettes, Intra-
murals, GAA, Co-op

NANCY HAVLIK



STEVE HAYCOX
Co-op



You didn't?

Photo by Bill Gardner



SALLY HERDSIK
Co-op



PAUL HINCHCLIFF
Concert Band,
J.V. Baseball,
Orchestra, Intra-
murals



EDDIE HODDER
Co-op, Intramur-
als



JANET E. HOFFMAN
German Club, JA,
Ski Club



GARY HOGARTH
Intramurals, Co-op



GAYLE E. HOMAN
Y-Teens, Intra-
murals, Ski Club,
DECA



CHERYL HOWE
B-Certs, Horseman-
ship Club, Art
Club, Latin Club,
Muse



JANET HOWE
Intramurals, B-
Certs, Co-op, Y-
Teens



LINDA HOWE
FTA, Spanish
Club, Intramurals,
Ski Club



**CRAIG JOSEPH
HUGHES**
Ski Club, Golf,
DHS Volunteers,
Co-ed Volleyball



SALLY J. HUNTER
Y-Teens, Senior
Council, Booster
Club, Intramurals,
Co-ed Volleyball



SUSAN J. HUNTER
Y-Teens, DECA,
GAA, Co-op

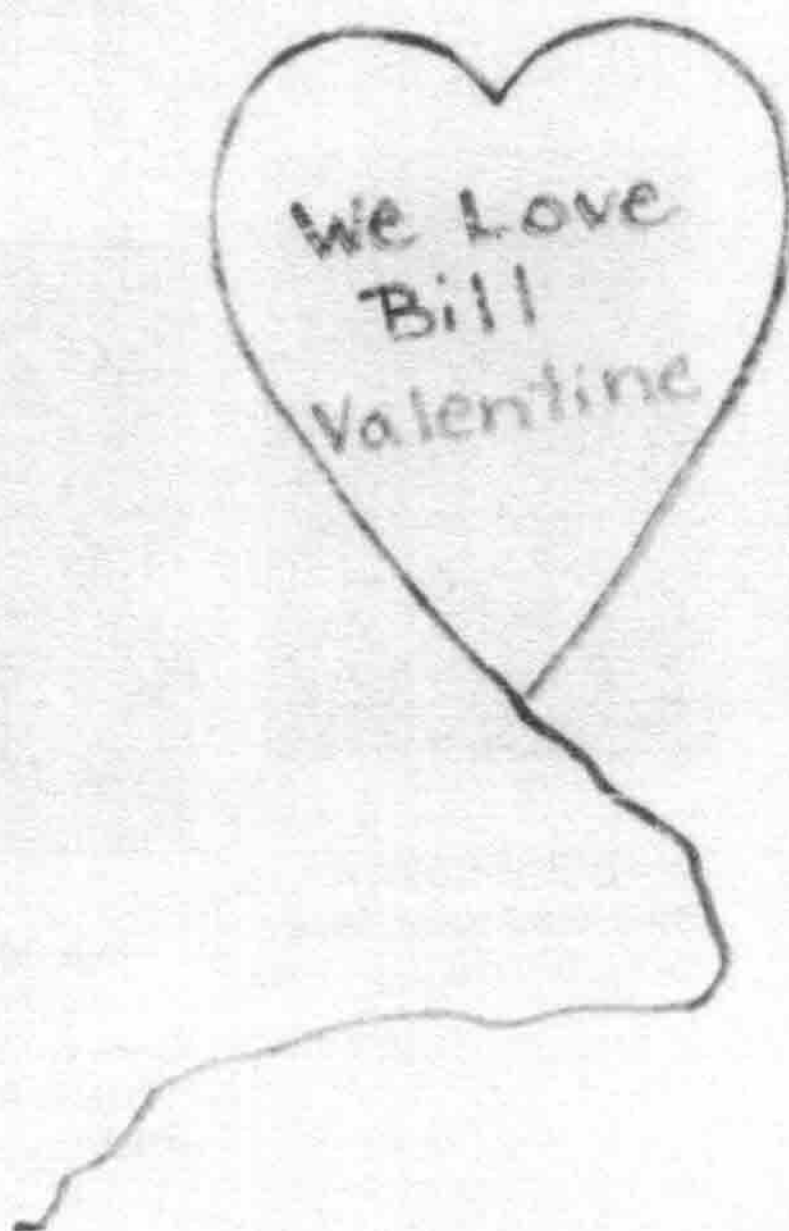

ROBERT B. HUSTON
V. Wrestling, Var-
sity Club, J.V.
Cross Country, B-
Certs



HILARY HUTTO
Co-op, DECA,
B-Certs, Y-Teens,
Ski Club



BARB HUTTON



ACHIM ILLIGENS
AFS, Exchange
Student, German
Club, Ski Club,
Soccer Club



ELROY T. INFANTE



NANCY KAY INMAN
Co-op



LARRY JACKSON
Intramurals



KARL W. JENKINS
Swimming, *Observer*, PIONEER, All School Play, B-Certs



NANCY JENKS
Co-op, Y-Teens-Sec., GAA, Ski Club, B-Certs, Booster Club, DECA



NANCY RAE JOHNSON
B-Certs, Concert Band, Intramurals, JA



JOHN W. KAISER
January Graduate



RONALD A. KAIS
Symphony Band, Orchestra, Dance Band, B-Certs



ANDREW J. KALMAN
Observer, PIONEER, B-Certs



DAVE KANDT
Symphony Band, Dance Band, B-Certs, Orchestra



NANCY M. KANNIAINEN
Booster Club, GAA, PIONEER, B-Certs, Ski Club



KAREN K. KANSIER
Booster Club, Glee Club, Health Careers Club



KATHERINE E. KAUMEIER
Y-Teens-Pres., Booster Club, Ski Club, PIONEER, Spanish Club



JEFFREY KEGLER
Horsemanship Club



KITTY LEE KELLEY
Choir, Glee Club, Intramurals



LINDA A. KEMAN
Booster Club, Intramurals, Y-Teens, *Observer*, *Muse*, PIONEER



JOHN KEMP
B-Certs, J.V. Football, German Club-Vicepres., Literary Club, Weightlifting, Co-ed Volleyball



RONALD KENT



TOULA KERAMARIS
B-Certs, Y-Teens, AFS,
Booster Club-Treas.,
Senior Council, GAA,
PIONEER, Ski Club,
Nat'l Honor Society



HENRY KIBIT, JR.
Co-op



WILLIAM KILGORE
Track, B-Certs



ROBERT KISH
Intramurals



NANCY KISHELL
GAA, Latin Club,
Booster Club, J.V. and
V. Cheerleading, B-
Certs, Ski Club,
Orchestra



BRUCE KLEIN



REITA M. KLEIN



THOMAS KNAUSS
A and B-Certs, Intra-
murals



RICHARD R. KNIEF
J.V. Tennis, V. Swim-
ming, Varsity Club, In-
tramurals, B-Certs,
Co-op



BOB KNIGHT
A-Certs, German Club,
Intramurals, Dance
Band, Orchestra, Sym-
phony Band, Math Club



NANCY A. KOEHLER
Intramurals, JRC,
Booster Club, Glee
Club



JANET M. KOESTER
B-Certs, Ski Club, Y-
Teens-Vice-pres., All
School Play, Intra-
murals, Co-op



MICHELLE L. KOPE
DECA



NICOLETTE KOSS
J.V. and V. Cheerlead-
ing, Booster Club, Ski
Club, Intramurals, Y-
Teens, Senior Council



SUZETTE KOSS
Y-Teens, Ski Club, In-
tramurals, Co-op



KATHI KOTLAR



KAREN KOWALSKE
Co-op



**BEVERLY
KOWALSKI**
Thespians, Forensics,
Choir, B-Certs, FTA,
Latin Club-Pres., Ger-
man Club, JA-Vice-
pres., All School Plays,
Y-Teens, PIONEER



BOB KRUISENGA
Intramurals, B-Certs,
Bowling



**BERNADETTE
KRUPA**
JRC, Ski Club, Co-op



**KATHERINE MARIE
KUHLMAN**
AFS, JRC, Health Ca-
reers Club, B-Certs,
Intramurals



**WENDY
KURCZEWSKI**
GAA, FTA, German
Club



LARRY KUZNICKI
V. Football, Intramu-
rals, Bowling, Co-op,
Co-ed Volleyball



ILENE LaBELLE



JILL C. LaBUTE
FTA, German Club,
Nat. Forensics League,
Thespians, All School
Plays, State Honors-
Forensics, B-Certs



**ROXANNE
LaCHANCE**
J.V. and V. Cheerlead-
ing, Homecoming
Queen, Booster Club,
GAA, Ski Club, Y-Teens



**KAREN
LACHENAUER**
Forensics, *Observer-*
managing ed., AFS, A
and B-Certs, All School
Play, Art Club-Sec.,
Muse, Intramurals



LINDA ANN LACKEY
Y-Teens-Sec., Intramurals, Booster Club, Ski Club, JRC, PIONEER



LINDA LAKOMY
B-Certs, Horsemanship Club-Pres., Synchronettes, GAA, AFS, Art Club



DAVE LaMOTHE
DECA, Co-op



DORETTE LANGERFELDT
Exchange Student, Latin Club, German Club, AFS, Student Council



GENE LASKOS
Bowling, Intramurals, J.V. Baseball



GREG LASKOWSKY
Swimming-Mgr.



TOM LEABU
Intramurals, Track, Co-op



LARRY J. LENCESKI
Swimming, B-Certs



JAMES LESTOCK
Orchestra, Symphony Band, B-Certs



JANN LEWIS
Y-Teens, JRC, Ski Club



STEVE LIGHTFOOT
A and B-Certs, Nat'l Honor Society



JIM LINDERMAN



LAURA LITTLE
Y-Teens, Booster Club, Choir



AVIS LONG
Y-Teens



Photo by Karl Jenkins

"Humm"



MARY E. LONG
Thespians, Choir,
Senior Ensemble,
A and B-Certs, *Muse*



LESLIE L. LORENTE



JOEL LOVE
Symphony Band,
Orchestra, Tennis



GARTH LOWRY
J.V. Football, Cross
Country, Basket-
ball, Baseball-Capt.,
Varsity Club, Math
Club, Intramurals



BONNIE LUCAS
Co-op



**PATRICIA S.
LUDWIG**
Observer



THOMAS A. MALLOY



PAT MAHONEY
Latin Club, Choir,
Nat'l Honor Soci-
ety, Quill and
Scroll, *Observer*-Ed
Editor, *Muse*-Man-
aging Editor, A
and B-Certs



**GREGORY J.
MacCALLUM**
V. Football, Wres-
tling, Track, Var-
sity Club



**JAMES
MAMMARELLA**
Debate, Forensics,
Varsity Club-Pres.,
Track-Co-Capt.,
Student Council,
Senior Council,
Symphony Band,
B-Certs



**ROBERT
MANCINELLI**

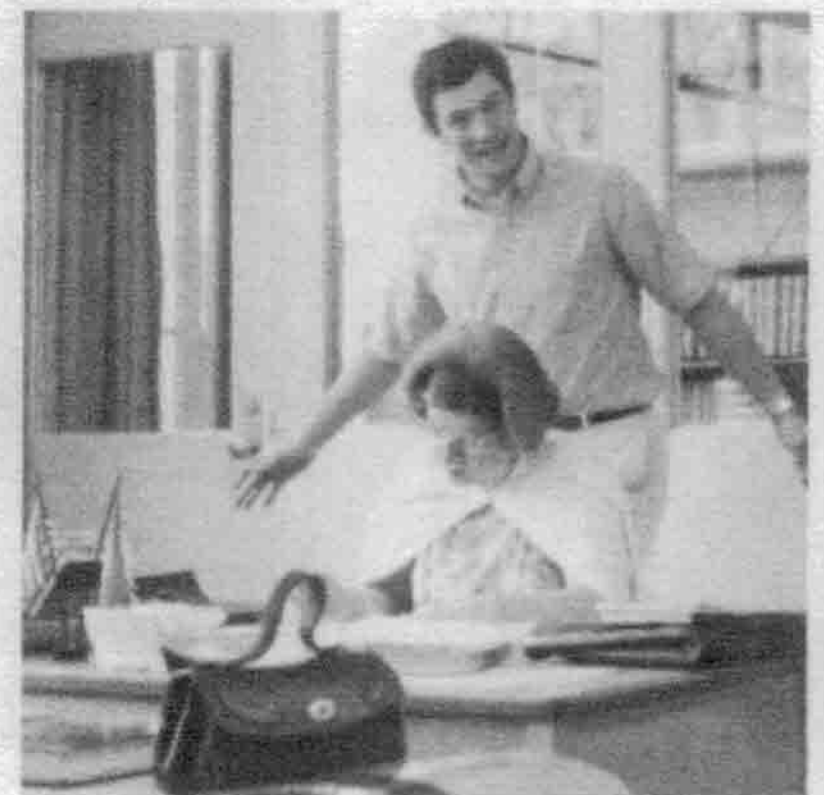

Photo by Karl Jenkins

The demon grim was John
Ochs called . . .



**MARY KAY
MANENTY**
Ski Club, Y-Teens,
Intramurals, Co-op



**COLETTE
MARCHAND**
Co-op



JOHN MARKHAM
Ski Club, Intra-
murals



R. STAN MARRS
V. Basketball, Golf,
Varsity Club



**KENNETH
MARTENKA**
Co-op



SUSAN L. MARTINI
V. Debate, Foren-
sics, B-Certs, Thes-
pians-Sec., All
School Plays, Nat'l
Honor Society,
Intramurals, *Muse*



**DAVID RICHARD
MATHER**
A and B-Certs,
Nat'l Honor Soci-
ety, Symphony
Band, Cross Coun-
try, Baseball



MICHAEL MATUCHA
B-Certs, Student
Council, Varsity
Club-Sec., Senior
and Junior Class
Treasurer, Basket-
ball-Co-Capt.,
Varsity Club



**WILLIAM G.
MAYBEE**
Student Council-
Pres., Nat'l Honor
Society, Symphony
Band, V. Swim-
ming, Varsity Club,
Junior and Senior
Class Vice-President



RODGER McAULIFF
Co-op



MARY McCARTHY
Junior and Senior
Class Secretary,
Student Council,
Nat'l Honor Society,
A-certs, Honor
Guard, GAA, Boost-
er Club, Co-op,
PIONEER



BRENDA McCLAIN
Band, Ski Club



KATHY McGEE
Booster Club, Y-
Teens



Photo by
Emilie Allie



**MAUREEN
McGRAW**
AFS, GAA, German Club, Booster Club, Nat'l Honor Society, A and B-Certs, Ski Club, PIONEER



**ROBERT
McILHENNEY**
Football, Track, Varsity Club, B-Certs, Nat'l Honor Society, Symphony Band



**THOMAS P.
McLAUGHLIN**
J.V. Cross Country, Intramurals, Basketball, Choir, B-Certs, Varsity Club



**BARBARA J.
McNABB**
Booster Club, German Club-Sec., Intramurals, AFS, B-Certs



**DONALD D.
MENZIE**
Intramurals, B-Certs



**KIM G.
MEYER**
Cross Country, Tennis, Intramurals, B-Certs



**ROY
WALTER
MEYER**
Band



**SUSAN K.
MILHAN**
Glee Club, Choir, Future Nurses Club



**DANIEL M.
MILLER**



**KAREN
MILLER**
Co-op, Glee Club, Booster Club, Intramurals



**KEITH D.
MILLER**
B-Certs, German Club-Treas., J.V. Golf



**LAWRENCE D.
MINNIX**
J.V. Baseball



**JAMES
MITCHELL**
Varsity Club, Track-Co-capt., Football, Nat'l Honor Society, B-Certs, Intramurals



**MARK
MITCHELL**



**BRUCE
MONTGOMERY**
J.V. Cross Country, V. Basketball, Baseball, B-Certs, Intramurals, Varsity Club, Nat'l Honor Society



**CHARLES
MOORE**
Ski Club



**SUE
MUELER**



**JOHN
MULLAN**
Wrestling, Varsity Club, DECA, Ski Club



RONALD MUMFORD

SANDI LYNN MUNDINGER
Co-op, All School Play

RICK MUNSON
Track, Cross Country, Choir, Intramurals

MARY M. NAGY
Co-op

LARRY NAESSENS
Debate, Student Council, Choir

RICHARD NAVARRE



GREGORY A. NEIBERT
J.V. Golf, B-Certs, Intramurals

STEVE NEUBECKER
Co-op

SHIRLEY OFFENBACHER

PATRICK L. O'CONNOR
Ski Club, Thespians

KIRSTEN ODMARK
Nat'l Honor Society, Symphony Band, Orchestra, Dance Band, Choir, Ensemble, All School Plays, A-Certs, AFS, Booster Club, PIONEER

JANE OPDYKE
Co-op



JANET ORMSBY
GAA, Orchestra, PIONEER, Horsemanship Club, Officials Club, B-Certs

ANTOINETTE OROSZ

JUNE K. OSTER
Observer, PIONEER-Senior Editor, Muse, Quill and Scroll, Symphony Band, Orchestra, AFS, Booster Club, B-Certs, GAA

PATRICIA O'SULLIVAN
Orchestra

JAIME OTOYA
AFS, Soccer Club-Pres., Math Club, Exchange Student from Colombia

PHIL OWENS
Track, B-Certs, Intramurals



GENE P. PACHE

Intramurals, Ski Club, B Certs, Swimming, Tennis

TOM PAGE

B-Certs, Intramurals, Ski Club, Tennis

GLORIA PANEK
Co-op, Y-Teens, Intramurals

DEBORAH KAY PARSONS

DENIS PASSAGE

JOHN R. PAUL
DHS Volunteers, Art Club, Literary Club



ANN MARIE PEARSON

Nat'l Honor Society, B-Certs, Synchronettes, AFS, GAA, FTA

LINDA M. PEARSON

Ski Club, AFS-Sec., Booster Club, Y-Teens, Thespians, All School Play

MICHAEL PEARSON

V. Golf, Symphony Band, Dance Band, Soccer Club, J.V. Basketball, B-Certs, Nat'l Honor Society

SHARON PEASE

MARK PEDERSON
Golf, Varsity Club

PEGGY PELTON
Latin Club, German Club, Booster Club, B-Certs, Senior Council, Ski Club, GAA



J. DAN PEPPER

V. Football, Track, Varsity Club, Student Council

TAMMY PERRY

Ski Club, Glee Club

CHRISTINA PETLICHKOFF

A and B-Certs, GAA-Treas., FTA, Officials Club, Horsemanship Club, AFS, Math Club, Nat'l Honor Society

PAMELA PHILLIPS

B-Certs, Booster Club, GAA, Majorettes, Y-Teens

CYNTHIA ANNE PIERCE

Y-Teens, Art Club, Ski Club, GAA, AFS, JA-Pres., Intramurals

BARBARA POTTER

Ski Club, Co-op



MARTIN POTOK

V. Baseball, Symphony Band, Orchestra, Intramurals, Varsity Club, Co-op

SCOTT PRICE, Jr.
Co-op

SHARON PRIESTAF
GAA-Pres.,
Booster Club,
Officials Club

BARBARA PRINGNITZ
DECA, Health
Careers Club-
Treas., Y-Teens,
Co-op, Intra-
murals, All-
School Play

PEGGY ANNE PULLUM

A-Certs, Senior Council, GAA, French Club, JRC-Pres., Orchestra, Math Club, Nat'l Honor Society

JIM PURCELL
Co-op



MARY JO QUALLS

GARY RADATZ
Co-op

BETH ANN RAFFEL
AFS, GAA

JANE RAYMOND
FTA, Glee Club, GAA-Sec., Officials Club, Nat'l Honor Society, A and B-Certs

KAREN REAMES
Co-op, Intra-
murals

SHIRLEY REDINGER
Ski Club, Y-
Teens, Intra-
murals, Co-op,
Future Nurses Club



ANNA M. REDMAN
GAA, Booster Club, Officials Club, *Observer*, B.-Cert

PATRICIA REED
Co-op

SUE REEVES
A and B-Certs,
German Club-
Pres., GAA,
FTA, Nat'l
Honor Society

JUDITH M. REID
PIONEER-
Faculty Editor,
AFS, Health
Careers Club,
German Club,
Intramurals

JOHN REHBERG

CAROLE REYNOLDS



WILLIAM A. REYNOLDS
J. V. Football,
Baseball



LARRY RHODES



TIM RHODES
Symphony
Band, Or-
chestra, J.V.
Football,
Baseball,
Intramurals,
Dance Band



JANE RIDLEY
B-Certs,
Booster Club,
AFS, Art Club



CAROL RIEGER
Latin Club,
Booster Club,
Intramurals,
FTA-Sec., A
and B-Certs,
Ski Club, Y-
Teens



KENNETH P. RIETZ
Symphony
Band, Liter-
ary Club,
Math Club-
Chairman
and Founder,
Jr. Science
and Math
Award, B-
Certs



MIKE RINKEL
Choir, Ensem-
ble, J.V.
Cross Country,
Intramurals,
V. Baseball,
PIONEER,
B-Cert



CANDY ROBBINS
Future Nurses
Club, Ski
Club, AFS,
Booster Club,
PIONEER



GARY ROBERT
Baseball



BETH ROBINSON
GAA, FTA-
Vice-Pres.,
Math Club-
Sec., PIO-
NEER-
Girl's Sports
Editor



BOB ROBINSON
V. Wrestling,
Varsity Club,
B-Certs,
Intramurals



ELAINE ROBINSON



LYN ROCHOLL



SHERRY ANN ROEHM
Forensics,
Debate, Dra-
matics, A and
B-Certs



JAMES R. ROOSEVELT
B-Certs,
German Club,
Math Club,
Bowling, Re-
serve Tennis



SALLY ANN ROSS
Y-Teens, Ski
Club



DAVID ROWLAND
Symphony
Band, Or-
chestra, Dance
Band, Intra-
murals, B-
Certs, Track



STEVE RUMMEL



Photo by Bill Gardner



JEFFREY RUPE
Debate, Student Council, Forensics, Supreme Court, Senior Council

SUSAN J. RYAN
Intramurals, GAA, Latin Club-Treas., B-Certs, FTA, Co-op

CHYRESSE M. SABAUGH
J.V. and V. Cheerleading, Ski Club, Intramurals, Observer, Booster Club

DAN SABO
Intramurals, J.V. Tennis, Wrestling



SANDRA SAPULSKI
Y-Teens, Choir, Ski Club, Intramurals

KEITH SAWICKI
J.V. Baseball, V. Cross Country, Tennis, Ski Club, Intramurals, Varsity Club



GARY C. SCALLEN
Cross Country, Varsity Club, Track

ELIZABETH A. SCHATZ
Y-Teens-Pres., Intramurals, Observer, PIONEER, All School Play, Co-op, Ski Club, Booster Club, DECA

SANDRA SCHERER
Y-Teens, Booster Club, Intramurals, PIONEER, Observer, DECA, Co-op, Ski Club

MAUREEN S. SCHOEN
GAA, Intramurals, Booster Club, Ski Club, Y-Teens

DENNIS J. SCHRIEBER
V. Swimming, Varsity Club, Intramurals, Ski Club, Z-Water Riders-Czar

CHUCK SCHRODER



MIKE SCHRODER
Co-op

HOWARD SCHUMAN
Track, Varsity Club, Cross Country-Co-Capt., Intramurals

KAREN SCHWAB
Band, Intramurals

ROLAND SCHWAB
Bowling, Intramurals

BRUCE SEELEY
B-Certs

DRUAN SELLAR
Band, Orchestra, Booster Club, Ski Club



SUSAN SHATTOCK
B-Certs, Supreme Court, Y-Teens-Vice-Pres., Booster Club-Vice-Pres., GAA, Ski Club, JRC, Orchestra, Synchronettes, PIONEER, Senior Council

DEBBIE SHAW
Health Careers Club, AFS

JUDY K. SHEFFER
Booster Club

ANNE SHEFFERLY
Y-Teens, Co-op, DECA-Sec., Ski Club, Booster Club, Intramurals, JRC

CAROL A. SHEMANSKI
Co-op

LYNN SHOUSE
Co-op, Y-Teens



STEPHEN C. SHOUSE
Cross Country, Track, Intramurals, B-Certs, Soccer Club, German Club

WILLIAM A. SHUK
Swimming, Varsity Club, Intramurals, B-Certs

FRANK SIDOR
V. and J.V. Football, Varsity Club, Intramurals

DONALD ELDRID SIGLER
DECA, Co-op, Varsity Club

STANLEY SIKORSKI
J.V. Football, V. Wrestling, Football, Varsity Club, Intramurals, Most valuable lineman '68

JUDITH SIMCIK
Booster Club, Y-Teens, Majorettes, Intramurals, Ski Club



BARBARA SIMON
Observer, PIONEER, Intramurals, Senior Council, Y-Teens

JOHN SIMPSON
Ski Club, Swimming, Track

ANNE SKYTТА
AFS, FTA, JRC-Treas., Nat'l Honor Society, A-Certs, Health Careers Club, Intramurals, Symphony Band, Orchestra

JEFFREY R. SLABAUGH
PIONEER, Observer, B-Cert

MARY ANN SITARSKI

PATRICK J. SMERECKI
V. Football, Varsity Club, Intramurals, Co-op



BRUCE DOUGLAS SMITH

Wrestling, Cross Country, Track, Orchestra, Ski Club, Varsity Club, Intramurals



CRAIG WILLIAM SMITH



LINDA SMITH



RICHARD E. SMITH

V. Football, Track, Symphony Band, Varsity Club, B-Cert



ROBERT SMITH

Symphony Band



TERRY SMITH

Intramurals



MARK J. SNABES

Intramurals, DECA, Co-op



DOUGLAS SNIDER

J.V. Football, Intramurals, Co-op



PATRICIA A. SOBIERAY

Horsemanship Club, DECA, Glee Club, Art Club, Ski Club



MARY SOMMERFELDT

Booster Club, B-Certs, Intramurals



KATHLEEN SORNIG

Observer, Y-Teens, Co-op



JOHN SOUTHARD

Co-op



ROB SUTHERLAND

Reserve Golf, Intramurals



GARY SPENCER



BEV STACY

Co-op



DALE A. STANKIEWICZ



MARK STEMEN

Observer, B-Cert



LINDA STEPHENSON



BARBARA B. STOCKTON

V. Cheerleading, Booster Club, Ski Club, Y-Teens Vice-Pres., B-Certs

CATHERINE M. STRAND

MARGE STRATZ

JOANNE SWAN
Band, Y-Teens-
Vice Pres., B-
Certs, Co-op

BRUCE SWANCUTT MARK M. SWANGE
Thespians, Choir,
All School Play,
J.V. Baseball



WILLIAM DONALD SULLIVAN

WILLIAM ALLEN SULLIVAN

JAMES SUMMERS
Intramurals,
Track

TIM SWANSON
Swimming, Ten-
nis, B-Certs,
Observer

JUDY SUTTON

HAYATTE SANDRA TABBARA



AMANDA TAUB
AFS, GAA, Booster
Club, A and B-
Certs, All School
Play, Latin Club-
Treas., Intra-
murals, Y-Teens,
Nat'l Honor So-
ciety, Honor
Guard, Ski Club
VicePres., Foren-
sics

ELAINE TENEVCK
GAA, AFS, B-
Certs, Art Club,
Ski Club

BERNICE TERRY
Art Club

TERRY NEAL TERRY
Student Council-
Sec.-Vice Pres.,
B-Certs, Cross
Country, J. V.
Debate, Senior
Council, Ski Club,
Varsity Club,
PIONEER—
Activities Editor,
Observer

CINDY THOMAS

J. ANDREW THOMSON
Cross Country,
Varsity Club, De-
bate, Baseball—
Mgr., Nat'l Honor
Society, B-Certs





VALERIE ANNE THOMSON

FTA, Y-Teens, Health Careers Club, Booster Club

CLAUDIA TIBURZI

FTA, AFS Glee Club, Choir

CAROL TODD
FTA, AFTS, German Club

PAMELA TOMASIK
French Club

CAROL TRIMBLE

AFS-Treas.-Pres., FTA, Ski Club, A-Certs, Nat'l Honor Society, Y-Teens, Thespians

WILLIAM J. TRUBILOWICZ



JANICE TURBETT

Booster Club, Intramurals, Y-Teens-Teas.-Pres., Student Council, GAA, B-Certs, Co-op

CHARLES J. TUTT

Nat'l Honor Society, A-Certs, Math Club, Swimming-Mgr.

JERRY UCHWAT
Football, Baseball, Tennis, Co-op, B-Certs, Ski Club, Intramurals

JAMES F. USHMAN

PAUL VAN SCHEREN
Intramurals

LINDA R. VENTI
Intramurals, Art Club, B-Certs, Co-op



PHILIP J. VERTES, JR.

Intramurals, Soccer Club, Golf, Track, *Observer*

PAM VICK
Co-op

MIKE VOYTOVICH
Golf, Bowling

MARY ANN WAGNER
AFS, JRC-Vice Pres., Health Careers Club, Intramurals, Nat'l Honor Society, B-Certs

JOHN WALKER
Baseball, Intramurals, B-Certs, Varsity Club

SHEILA WARREN
B-Certs, Y-Teens, Co-op



SALLY A. WAS
JRC, Health Careers Club, AFS, German Club, Intramurals



MARK WEIER
Golf, Intramurals, Observer, PIONEER, Senior Council



DEBORAH LYNN WENTWORTH
GAA, Art Club, Intramurals, French Club, Y-Teens, Dramatics



KATHLEEN WILCOX
Observer-Editor, AFS, Nat'l Honor Society, Booster Club, Art Club, Honor Guard, NCTE Award, Spanish Club, A-Certs, Quill and Scroll



JACQUELINE S. WILKERSON
AFS, Booster Club, Choir, PIONEER, Y-Teens, Honor Guard, GAA, A-Certs



PENNY WILKINSON
Booster Club, Y-Teens, Student Council, B-Certs, Ski Club-Treas., Intramurals



LYNNETTE M. WILLIAMS
Intramurals, JA



PAT WISNIEWSKI
Observer, Y-Teens, Ski Club, Co-op, Intramurals



ED WODZIEN
Basketball-Co-Capt., Varsity Club, Intramurals



KATHY SUSAN WOJTAS
Forensics, JRC, AFS, B-Certs



MARK WOLF
Co-op



JANICE G. WOLVIN
Co-op



SUSAN WOOD
AFS, Observer, B-Certs



WILLIAM R. WOOFENDEN
Choir, Ensemble



CATHY WRIGHT
Y-Teens, Ski Club



STEPHEN M. YERKEY



BRIAN D. YINGER
V. and J.V. Football-Mgr., Track-Mgr., V. and J.V. Swimming-Mgr., Intramurals, Art Club, Glee Club, Choir, Ensemble, B-Certs



DOREEN ZACK
German Club, Booster Club, FTA



SUZANNE ZANNIS
Spanish Club, Intramurals, Co-op FTA



DAVID ZIMMERMAN
J.V. Cross Country and Golf, Intramurals

NOT PICTURED:

JANUARY 1968

JAMES R. CARLSON
THOMAS G. GELLENBECK
JOHN PAUL MICHON
JAMES ARTHUR REED
KIRK W. ROTH
CAROL SECRETE
CLARE MARIE WALL
DAN CHARLES WHITE

KENNETH KRAHS
FRED KURZ
DALE LASAGE
VICTOR LENHART
PAUL LEWANDOWSKI
JAN LEWIS
JAMES ALLEN LINDERMAN
MARIANNE E. MARTIN
WILLIAM ALLEN MARTIN
RAYMOND MASLANKA
BRENDA McCLAIN
MARY McDERMOTT
FRANK McDERMOTT
GERRY McGILL
EARL MIELBECK
WADE MERCER
CAROL ANN MUNGAR
KAREN LYNN NEMETH
GARY OBERTO
JOHN OCHS
CHRISTOPHER OKOPNY
RAYMOND POSHALDO
WILLIAM R. PIDGEON
MARCELLA ANN PLONKA
DALE RANDALL
WAYNE E. RIDGLEY
GARY ROBERT
CHRISTOPHER P. RYAN
MARK N. SCHMITT
JOHN STEPHEN SCOTT
ROBERT SCUDDER
GREGORY SEPELL
DIANE ELENOR SMOTER
LINDA EMILIA STOCK
CATHERINE M. STANO
JAMES SUMMERS
CYNTHIA GAYE THOMAS
KATHY VANDE KIEFT
JANET ANN VAN WYNSBERGHE
CATHY E. WAMSBY
JOSEPH EDWARD WLODYKA

JUNE 1968

TERRY JAMES ANDERSON
ROBERT A. BARGEON
LAUISE BELANDER
DAVID BRANNON
JOHANNES B. BRENNER
CAROL CARPENTER
GERALD CONDIT
JON DAVISON
CONNIE GALE DEFORE
JAMES DIPPERT
THOMAS JOHN DURAND
DENNIS F. EDDY
BRUCE EDMONSON
JAMES MARTIN FLEMING
FRED FRAGNER
DAVID M. FREW
JAMES F. GEHLE
THOMAS D. GREENE
VICKIE HART
LARRY HOLMES
ROY HOLSTROM
KATHERINE ANNE HOOVER
LARRY JANN
JAMES JENKINS
CLAYTON JOHNSON
KIM KITCHEN
DAVID KRAI



THOMAS ZORKA
Science Club



MATHEW JOHN ZUROWICK
Photography Club, DECA, Co-op





HEADQUARTERS

I WAS
I AM
I WILL
BE

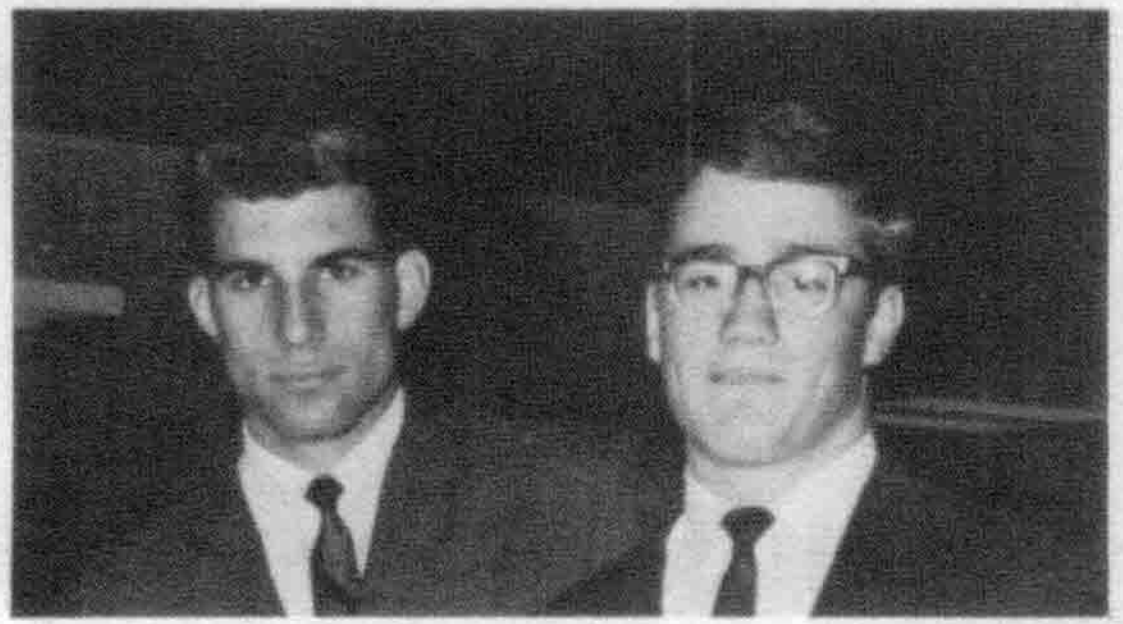

Underclassmen

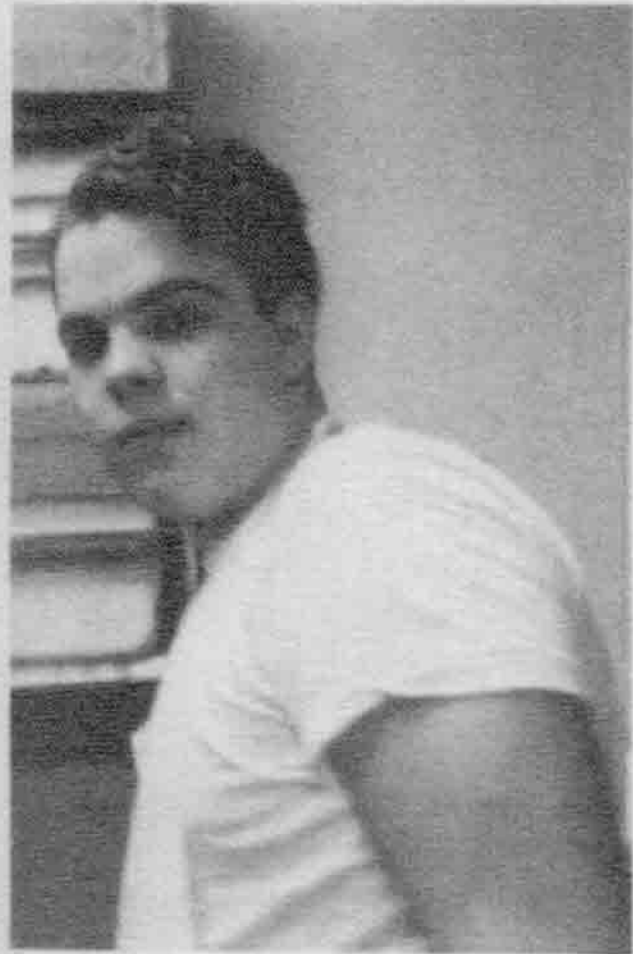
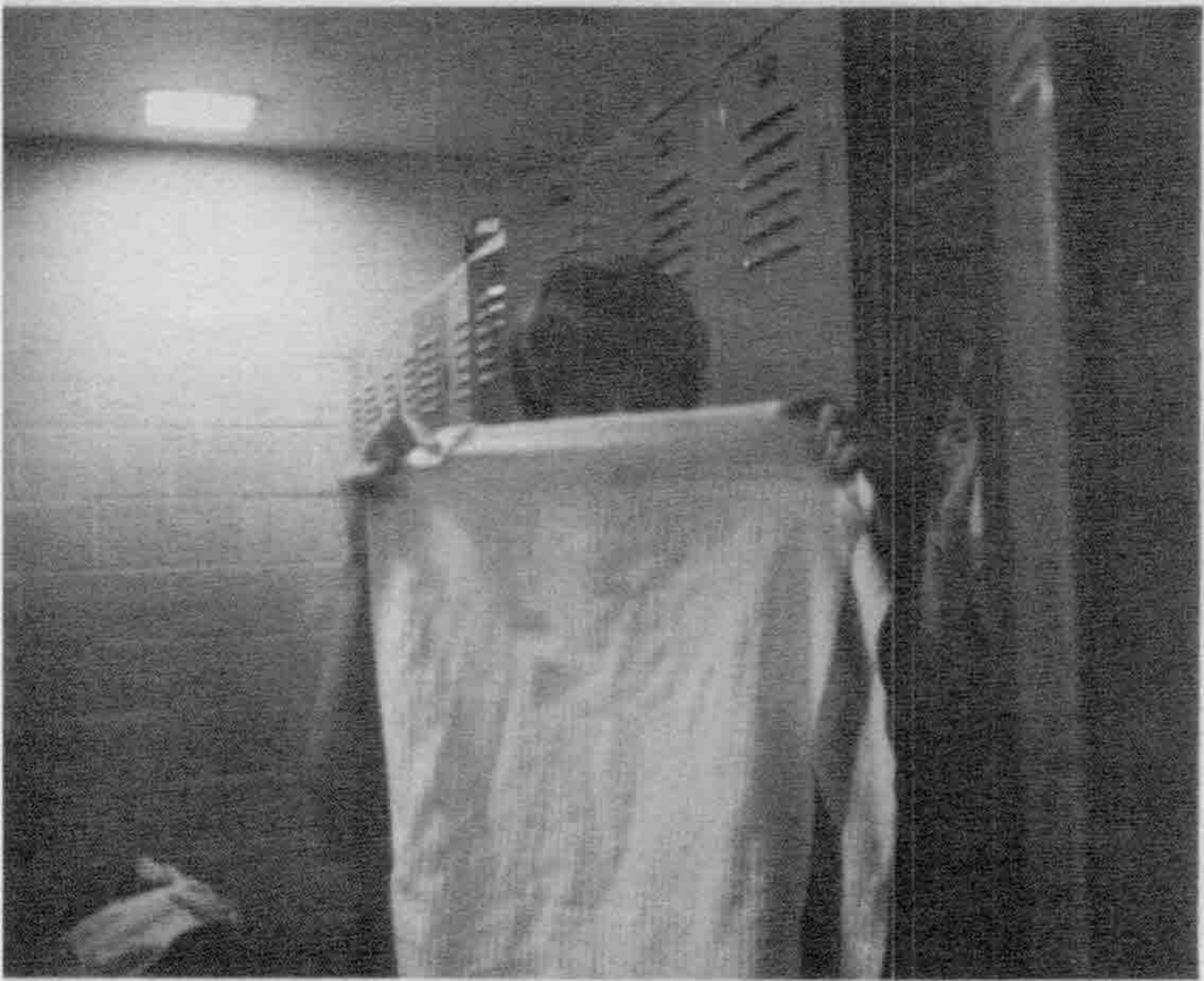
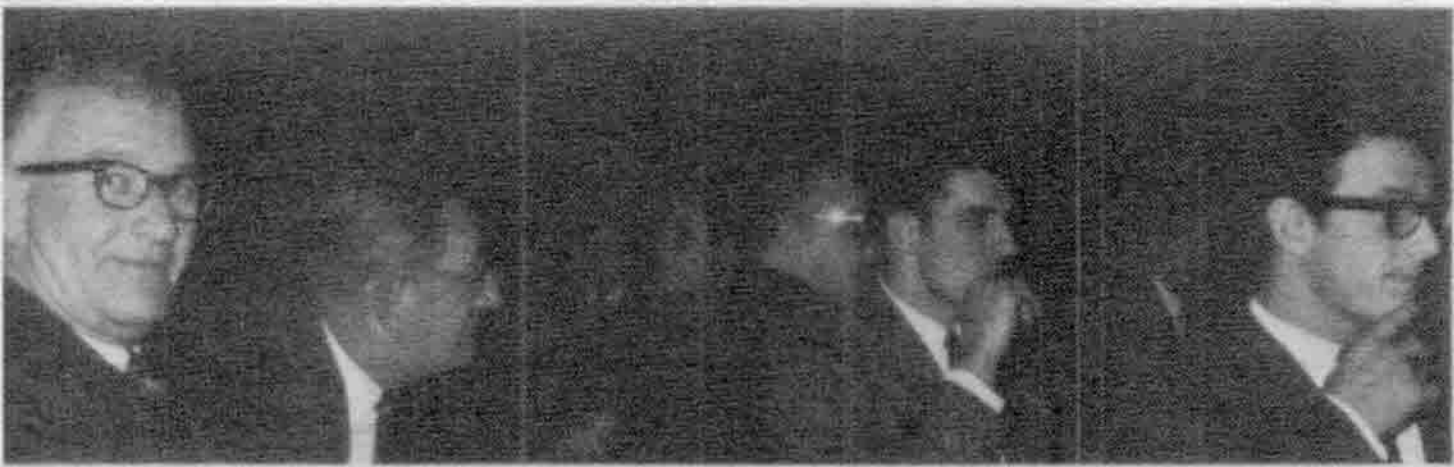

If you're
good enough



I WANT YOU

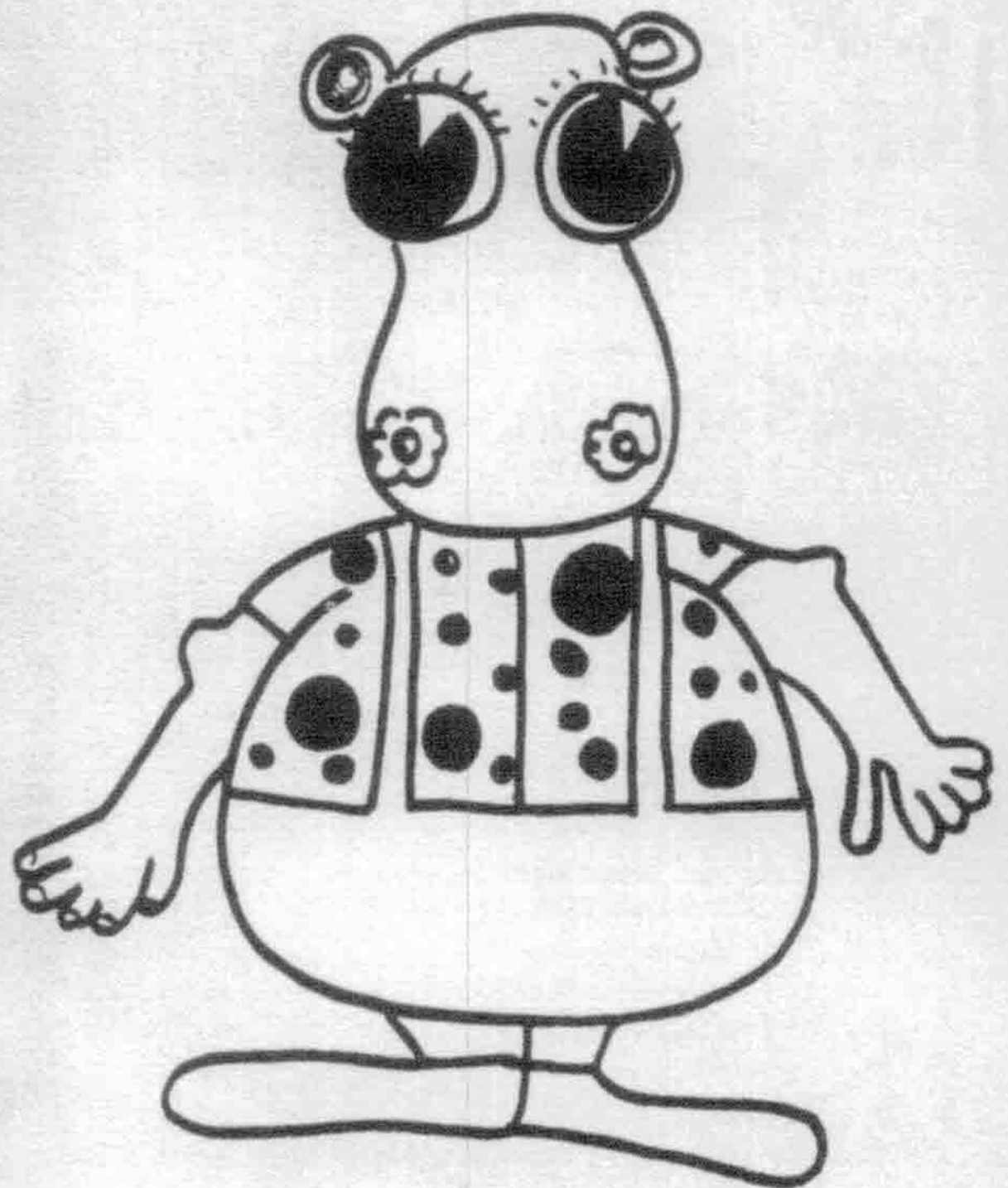

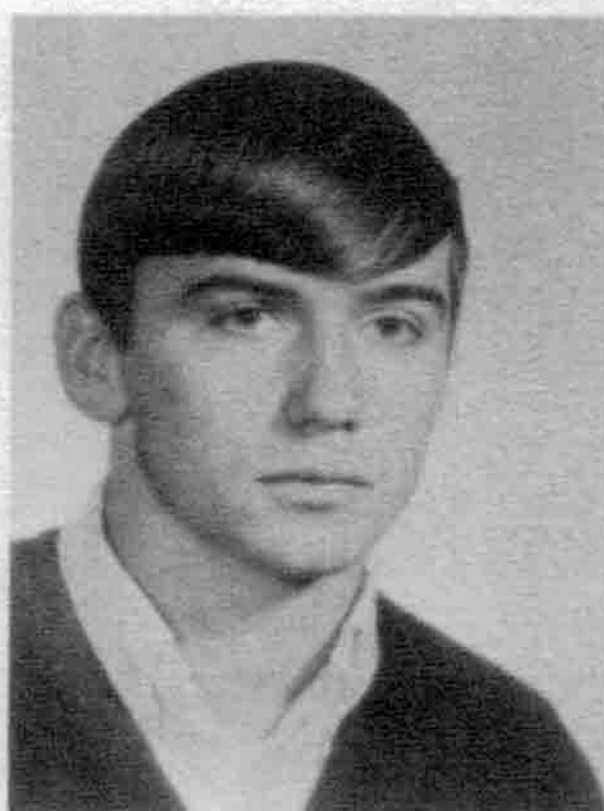

**MIKE BAYS
PRESIDENT**



**PAUL VANCE
VICE-PRESIDENT**



**CHRIS LA BEAU
SECRETARY**



**SUE BACHMAN
TREASURER**

**J
U
N
I
O
R
C
L
A
S
S**



Art Aboud
 Bob Adams
 Beth Alcamo
 Ed Alvarez
 Carolyn Alley



Toni Alwood



Beth Anderson



Lyndall Anderson
 Rick Arnfield
 Scott Askins
 Matt Assenmacher



Robin Ayers



Jerry Babcock



Sue Bachman
 Karen Backensto
 Miriam Baetz
 Denise Baity



Glena Baker
 Wendy Baker
 Jim Bakken
 Doug Balaka



Gary Balazy



Paulette Balewski



John Bank
 Bill Barcy
 Dale Barich
 Cathy Barnett



Allan Barns
 Greg Baustert
 Geri Baylis
 Mike Bays



Henry Beard



Jeanette Berkebile



Steve Bernier



Paul Bernth
 Jan Bethmann
 Gary Beuckelaere
 Debi Bezirium
 Bill Bialkowski

Bill Bingham
Fred Birkhill



Charley Bloom
Gary Blouse



Regina Boersma
Cris Boffi



Bill Botts
Bob Boyle



Rich Brasko
Betsy Breeden



Denise Brockway
Greg Broome



Ed Brown
Karen Brown



Lawrence Bryk
Carl Buchholz



Barb Budd
Darlene Bufalini



Lois Burger
Dennis Burke



Leslie Caddy
Sue Caille



Gary Camillo
Caryn Campbell



Pete Carlton
Barry Carney



Bill Black
Brian Blake



Jim Blunk
Kathy Bochenek



Phil Boltach
Carol Borgeson



Marcia Brandenburg
Louise Brandt



Bill Bretz
Bill Bricks



Barb Brower
Andrea Brown



Steve Bruhn
Liz Bryan



Jean Buckenberger
Sheila Bucy



Mark Bunetto
Carol Burckhardt



Maryann Bush
Stuart Butterfield



Pat Caldwell
Charles Callison



Jim Caputo
Chris Carl



Joe Carol
Mary Carpenter



"Mother, I'm coming!!!"

Mick Carson
Margaret Celeskey



Dan Chambers
Pam Chase
Karla Christenson

Sarene Christie
Carey Christie



Laurie Christie
Cheryl Christy
Charles Chronicle

Bob Ciarrocchi
Donna Clark



Jim Clark
Lance Clark
Tom Clark



Roy Cole
Beth Columpus
Louise Condeff



Dennis Connor
Joanne Cook
Richard Copeland



Debbie Cowan
Sue Craig
Roger Crisman

Pat Currens
Bob Currie
Jim Curtiss



Jan Cuthbertson
Pat Cyzeska
Reed Damian
Ainsley Darr



Melissa Davies
Debbie DeBoer
Ann Dedinsky



Margie Deering
Julie DeLage
Tom DeLawrence



Denise Della-Dora
Lila Deppong
Bob DeWitt

Rick Dickieson
Sean Dickson



Larry Dippert
Pete Dobra
Greg Domber

Brian Doyle
Debbie Drab



Jim Drake
Harry Dryer
Don Duluk

Jeff Dupler
Sean Durbin



Tom Dusky
Kathy Dvorak
Bill Eade

Vicki Ebert
Cathi Eidner

Steve Elder



Kathy Evans
Joanne Farquharson

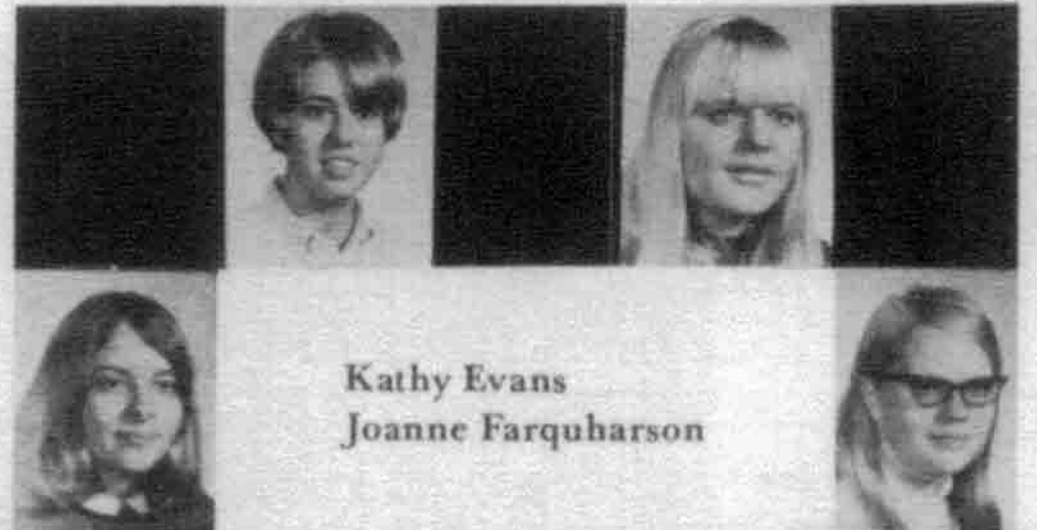

Mike Feeny



Bob Fickle
Gary Fields
Bob Fillian



Richard Fisher



Gwyn Flack
Mike Flegle

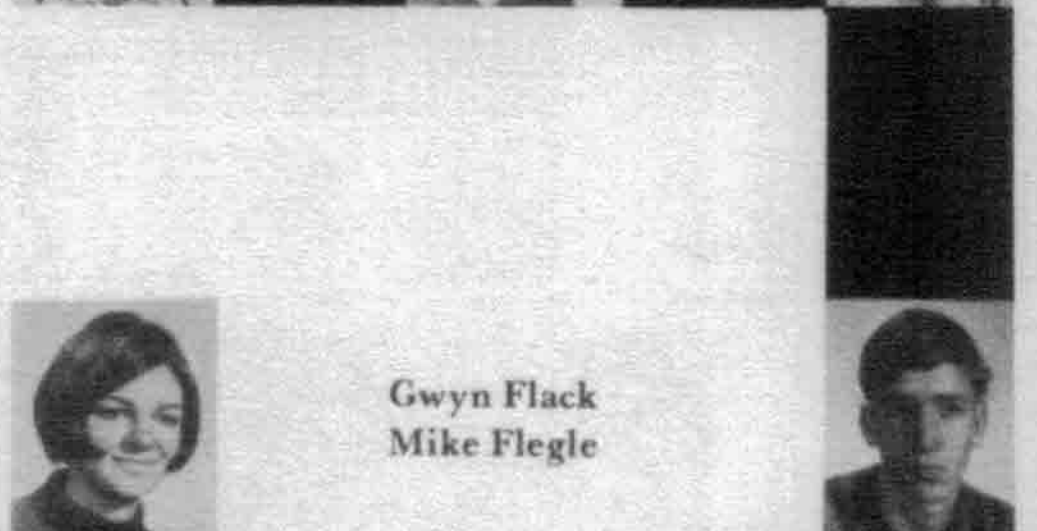

Joan Flowers



Jane Foerch
Kay Foote
Chris Ford

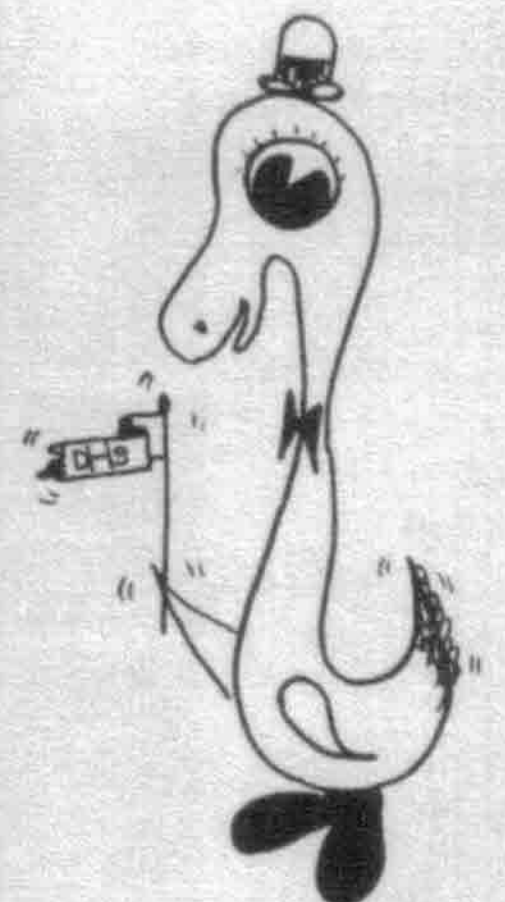
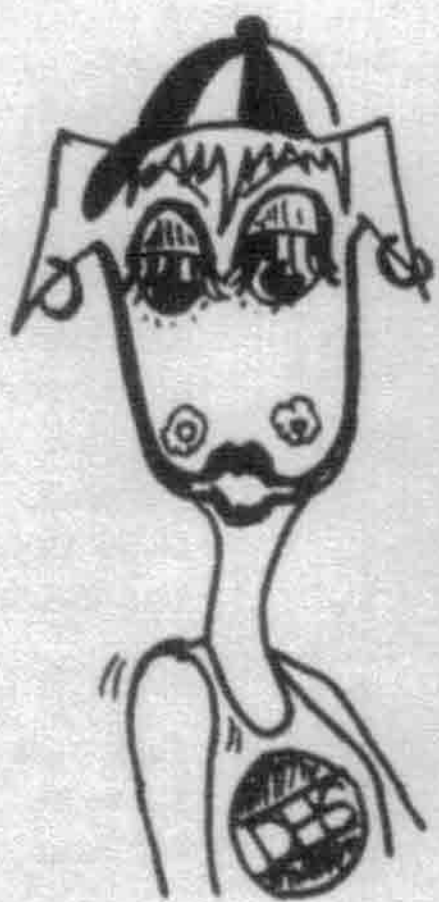

Dave Ford
Barb Foster



Beth Fromm
Stan Furtak



Ralph Gamrath



Bill Gardner
Linda Garner
Sue Gaskell



Richard Gass
MaryAnn Gataiant



Bill Gauthier
Rich Gauthier

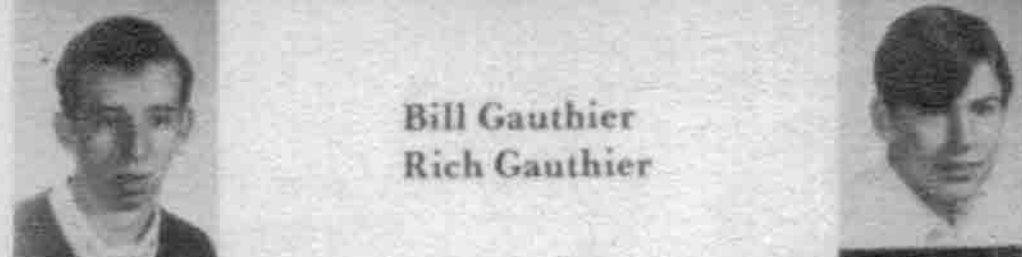

Ray Gest
Tom Gillespie
Jerry Glaser

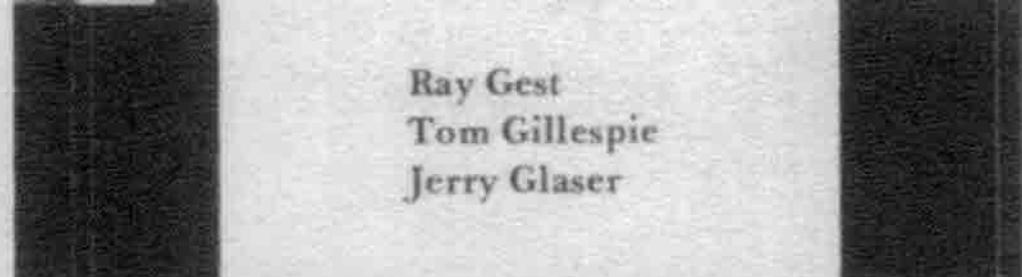

Bobbi Franke
Diane Frederick

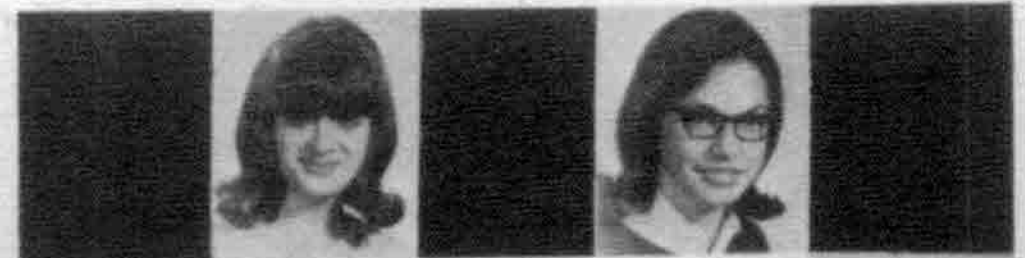

Barb Gallagher
Nancy Gamrath

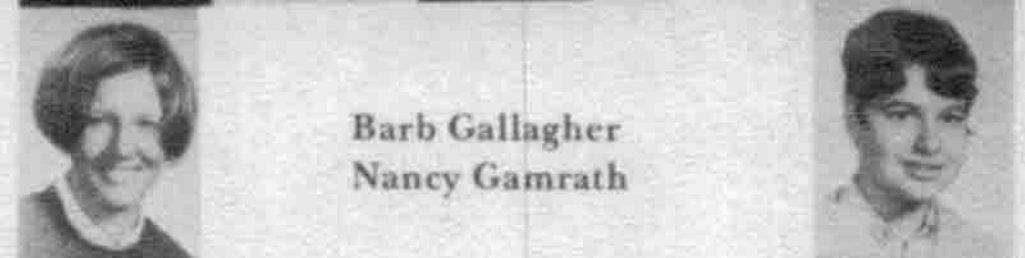

Ken Gentnek
Dave Gerard



Chris Glowacki
Kathy Gniewek
Bill Godette

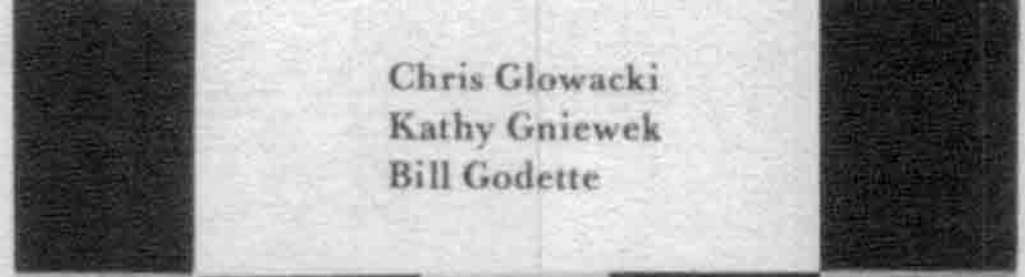

Linda Gogola
 Brian Goldsworthy
 Eric Goodwin
 Jon Goyert



Wendall Grant
 Curtis Green
 Doug Gregory
 Vicki Grose

Mike Groszko
 Art Gruska
 Stewart Gulliver
 Roger Gumley



Juniors

Ted Gunne
 Mike Hadley
 Sue Hahn
 Pat Haining



Bob Hair
 Al Hamilton
 Bill Hammond
 Dan Hanrahan



Tom Hart
 Leslee Hartman
 Sue Harvey
 John Haskin



Bob Hasse
 Norm Havlik
 Virginia Hawkins
 Ruthann Hayden

Diane Hayes
 John Heilman
 Ed Hendricks
 Karen Henry



Sharon Hensley
 Chuck Hess
 Jim Hetrick
 Shirley Hill

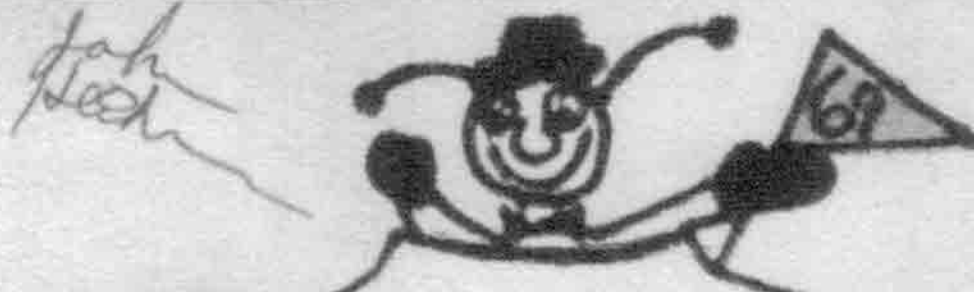

Kathy Hilton
 Marg Hlavin
 Rick Hoadley
 Bob Hoagland



Paul Hofmeister
 Linda Hogue
 Colleen Holahan
 Kathy Holmes

Kathy Homana
 Jane Hoover
 Bonnie Horvath
 Don Hosmer



Don Hotke
 Marilyn Huff
 Sue Hulbert
 Linda Hutton

Grant Hyatt
 Linda Hylenski
 Pat Irwin
 Brian Jackson



Bill Jacob
 Betty Jacobs
 Gordon Jarvis
 Kathy Jason

John Jaworski



Judi Jaworski

Janine Jenkins
Ron Jesse
Mary Johnson



Nancy Johnston
Jennifer Jones
Nancy Jones
Judy Kaatz

Bill Kaempfer
Ken Kaiser
Steve Kalder



Kathy Kantrow
Bill Kappler
Victor Kawchak
Roger Kazanowski

Betsy Keifer



Linda Keilman

Dave Kendall
Kathy Kenrick
Jim Kernen



John Kerr
Mark Kholer
Rich Kilian
Jackie Kincheloe

Dave Kissinger
Sue Kinzel
Kathy Klimushyn



Karol Klanowski
Tom Kluska
Sue Knauss
Randy Koelb

Gary Kohlhaas



Dan Kolbe

Jim Kolis
Janis Kopal
Pam Kopke



Bob Kosior
Jim Kotyk
Mike Kovachevich
Sharen Kowalske

Cindy Kowitz
Betty Krizuk
Loretta Kruckemeyer



Gary Kuch
Barb Kuhn
Lynne Kurilchik
Karen Laakko

Chris LaBeau



Mike Lagerstrom

Debbie Lakovicz
Fred Lamer
Dick Lark
Carla Lauer



Jim Laurain
Ray Lebert
Jody Ledbetter
Gary Lewis

Allan Liebold
Sally Laux



Kathy Lieder
Irene Liuzzo

Chryl Livingston
Jan Londos



Nancy Londos
Holly Longuski

Cathy Lutz
Mari Lynch



Druey Mabry
John Macyda

Sue Major
Sue Mallast



Diane Manduch
Keith Mangan

Bill Manspeaker



Kay Mapletoft

Dave Mardigan
Norm Marklow
Bill Marrs



Rick Martin
Tom Martin
Denise Martinez

Mike Marusak



Carla Maschke

Bill Matthews
Bob Maurus



Bob May
Bill Mays

Don McAlpine
Diane McArdle



David McCuiston
Pat McElwee

Colleen McGinn
Dana McIntosh



Bill McKinley
Dave McLeod

Jim McMahan
Val McNay



Elaine Mc Williams
Cathy Merkle

Jan Merrill
Eric Meyer
Don Meyers
Chris Michon



Greg Migrin
Cathy Mihajlov
Carol Miller
Jill Miller



Heather Mitchell
Nancy Mitchell
Rich Modras



Cheroe Monroe
Mike Monroe
Rita Morell
Fred Morga

Carl Morgan
Brad Mortz
Pat Murphy



Jerry Muske
Bob Myers
Desmond Myers

Judy Nance
Karen Naubert



Chris Naughton
Janie Nelson
Paul Nelson



Tom Nelson
Greg Neubacher
Judy Neville
Beth Newberg



Gary Nieckarz
Alice Nieland
Greg Noll



Chris Norden
Frank Novak



Pat Nowak



Jack Noyce
Dan O'Brian



Lois O'Donohue
Esther Olasz
Donna Olsen



Pat Oslovar
Phil Palmer
Doug Parker
Al Parsons

Gary Patterson
Tim Paul



Karen Paulsen
Chris Pawlik
Art Pawlus

Pam Pazzanese
John Pearce
Kay Pearson



Karen Perkoski
Terry Perrin
Tom Perruso

Per Peterson
Maria Petlichkoff
Andy Petrere



Susie Picard
Sue Pichette
Peggy Pidgeon
Dan Pielecha



Sharon Pierce
Sue Pierce



Bob Pierfelice
Elena Pinko

Frank Piontek
Carol Pitchford
Tom Ploch
Mary Polan



Sue Ponds
Tim Ponta
Sharon Post
Willa Pressman

Linda Preston
Roman Proc
Debbie Proctor
Frank Purrington



Mark Rabus
Ellen Radke
Mary Raftary
Rory Ramm

John Rankel
Brian Raus
Barb Raymond
Barry Reaume



Ann Redpath
Tom Reeser
Alice Reith
Elaine Remington

Jerry Ressler
Hal Rice
Jim Richards
Kris Richards



Sharon Richter
Cindy Ridgley
John Robb
Mel Roberts

Rick Rocholl
Pam Rohrer
Connie Romanow
Linda Rowe



Vickie Rudnicki
Bruce Rumschlag
Lynn Rupe
Rick Rybicki

Gale Rzepecki
Dave Salvette
Dave Sanders
Cynthia Sartor



Tom Savage
Sharon Savchetz
Dan Savu
Glenn Scala



Mike Schad
Gloria Schaefer
Cindy Scharfenaker
Susann Scherer

Kathy Schilk
Tony Schimizzi
Pat Schlott
Pat Schmitz



John Schoenberger
Debbie Schroder
Doug Schultz
Bruce Schumacher

Vicki Scott
Kris Seaburg



Cherlyn Seneshan
Phil Serre

Tom Shader
Roger Shaw



Laurie Sherf
Jan Shomo



Bruce Silk
Dave Simmons
Scott Simpson
Scott Sitler



Sue Skarjune
Alexis Smith
Barb Smith
Nancy Smith



Rick Snider
Kathy Solstad
Marsha Soter
Ernie Speck



Dave Speedie
Ruth Spielman
Mike Springer
Don Stafford



Clayton Sheldon
Harry Sheline
Bill Shell
Julie Sheppard



Vicki Sik



Dan Siwik



Pat Smith



Jon Stasevich
Don Stemmermann



Baiba Stepe
Jim Stevens
Don Stinar
Steve Stokfisz



Bill Stone
Sue Striewski
Mark Sullivan
Sandy Sullivan



Linda Surma
Debbie Sutherland
Gail Swailes
Larry Swistak



Doug Szopo
Dennis Taylor
MaryAnn Taylor
Ron Taylor



Len Thomas
Milton Thompson



Betsy Todd
Kay Tomaszewski

Gail Summers



Lenny Swistak



Joe Thomas



Kathy Tillman
Donna Tingler
Millie Tinker
Patti Tippett





Georgia Trickey
Tom Troiano

Mike Trudgen
Tom Tудay
Karrie Tufts



Roy Turbett
Sue Turmel
Beth Turpin

Bill Valentine
Bob Valentine



Jackie Vall
Suzy Valladares

Paul Vance
Janet VanRaaphorst
Mary Veenstra



Chris Vertrees
Rand Wacker
Karen Waggoner

JoEllen Waldecker
Ellen Walewski



Cliff Walker
Elaine Walters

Jan Walters
Cathy Ward
Mark Warner



Cheryl Watkins
Karen Watts
Nancy Weaver

Rod Webster
Sue Wetzel



Alyson Wheldon
Sue Wickham

Beth Wildt
Bill Wiley
Mike Willett



Dan Williams
Dave Williams
Marilyn Williams

Diane Wilson
Mike Wilson



Doug Winters
Barb Wittenbel

Charles Wlodyka
Lee Wolak
Bob Wolcott



Ken Wolf
Dennis Wolfe
Cheryl Wood

Carol Woolston
John Workman



Stanley Wright
Sandy Wygonik

Monica Wyka
Ray Yackell
Jim Yeager



Rick Yelton
Bill Youmans
Bill Young

Lynn Yuhas
Tom Zakarian



Greg Zavis
Gary Zenz

Jim Ziegler
Bob Zimmerman
Jim Zinnbauer





Did I do something wrong?



Enthusiastic spectators???

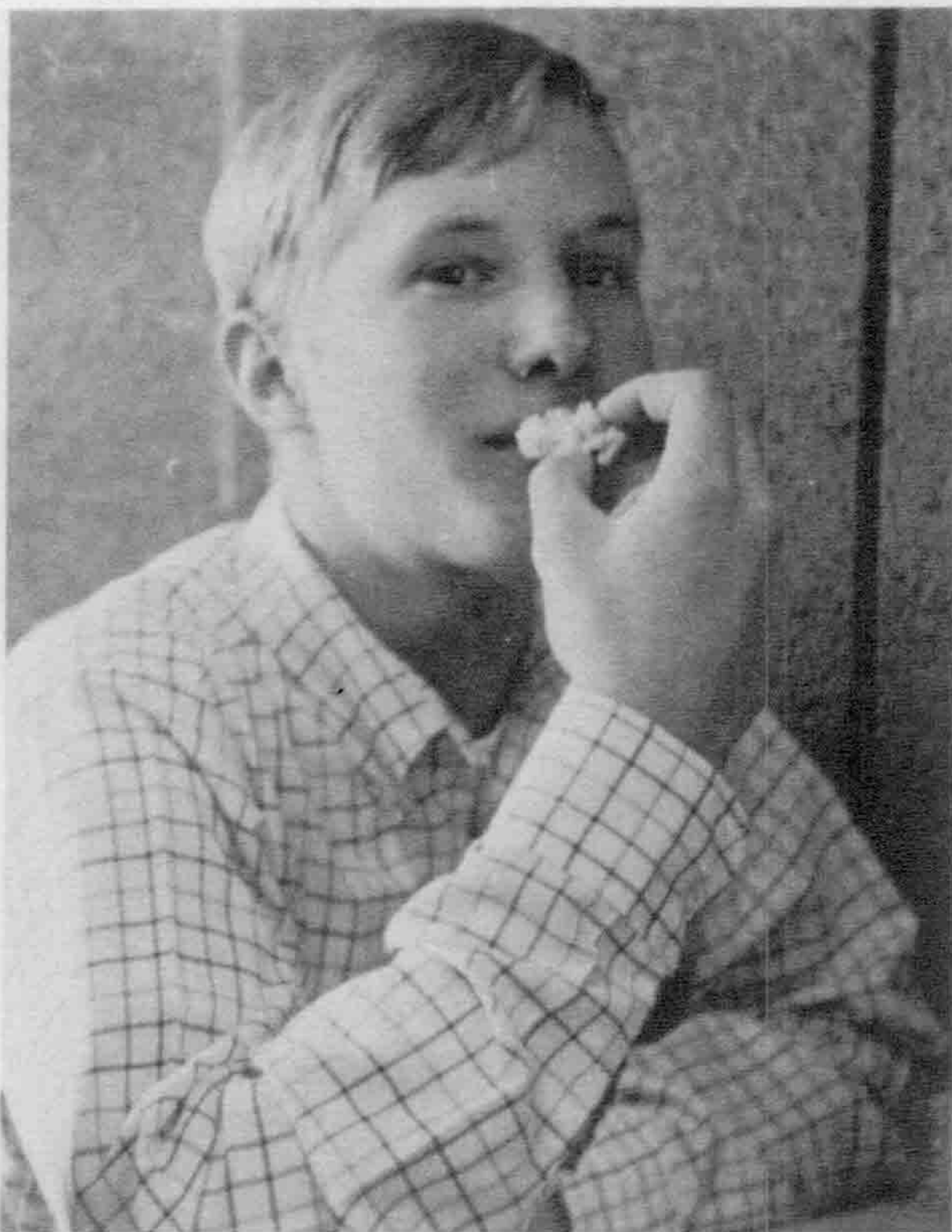

This popcorn is mighty good.



Homecoming must have been a wonderful dance, at least Nancy Mitchell is having a great time.

Photos by Bill Gardner

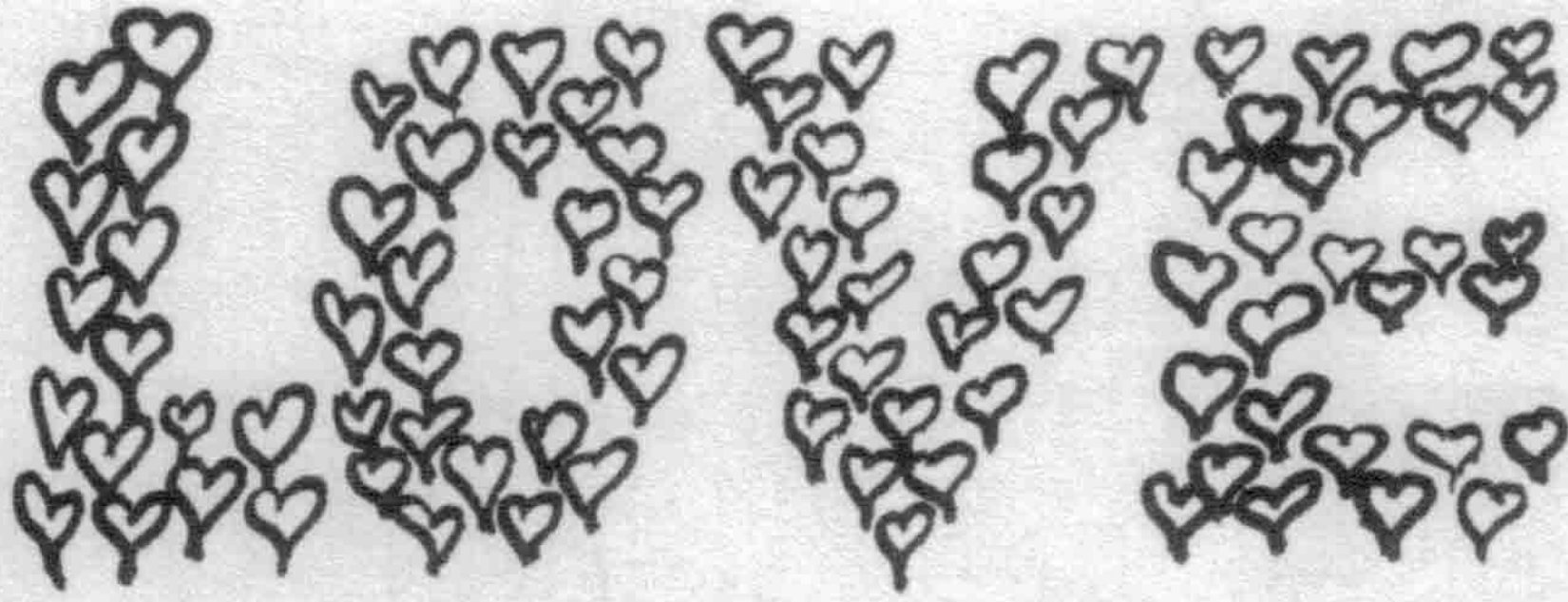

True.

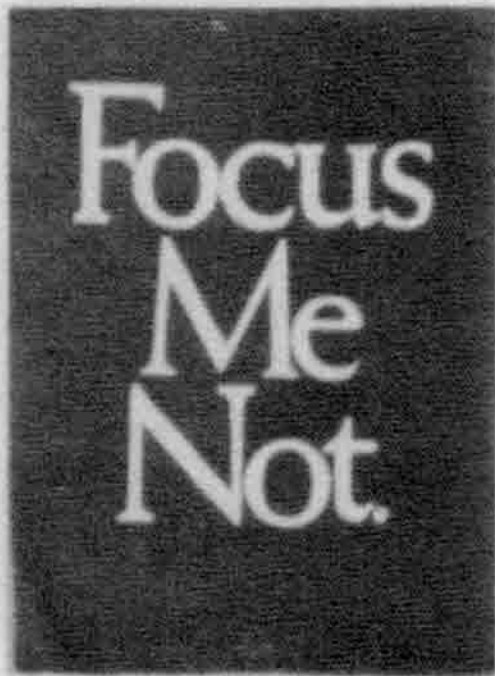

Ever-loyal Snoopy.

Thursday.

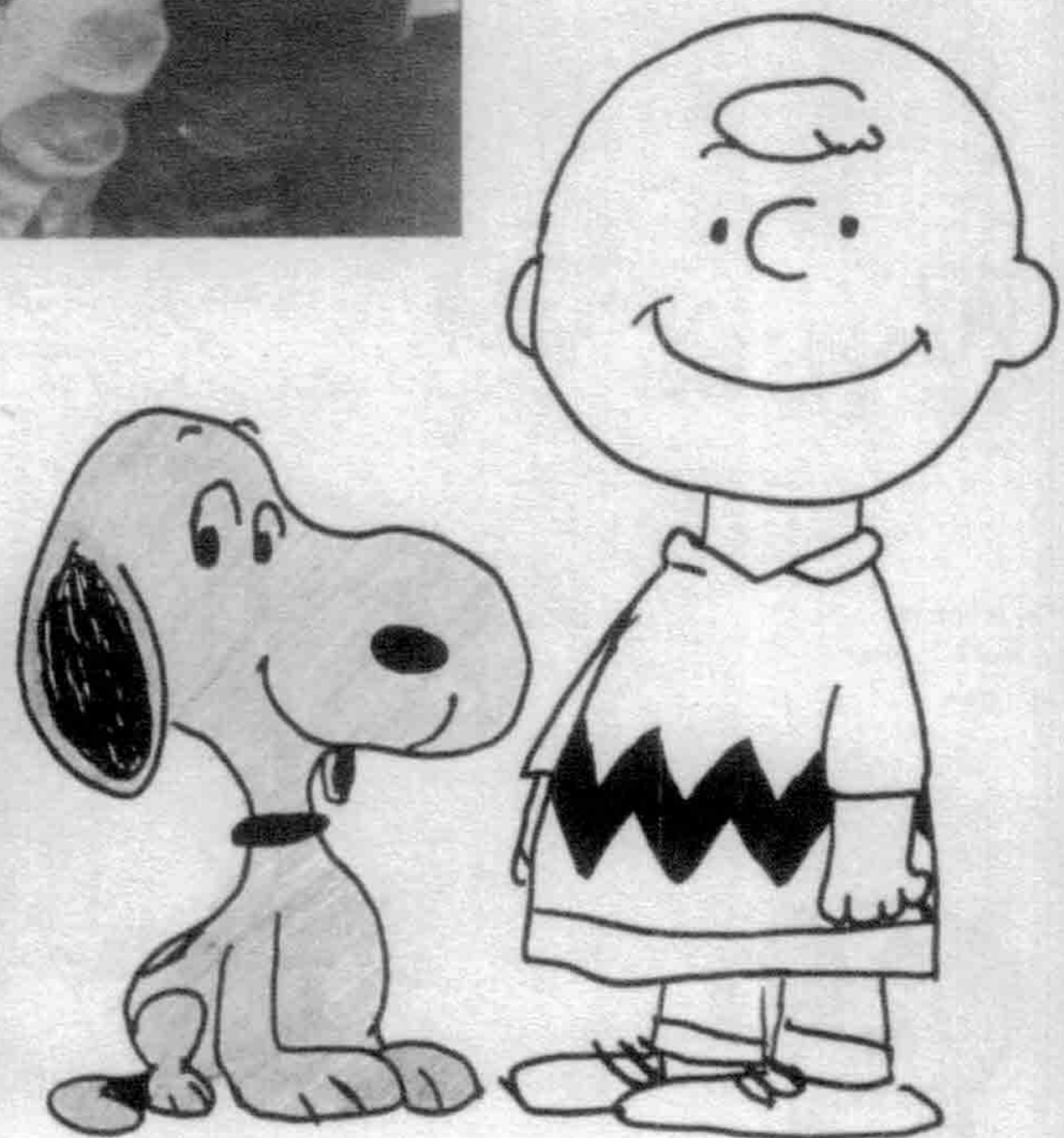



"Et tu, Bruté!"

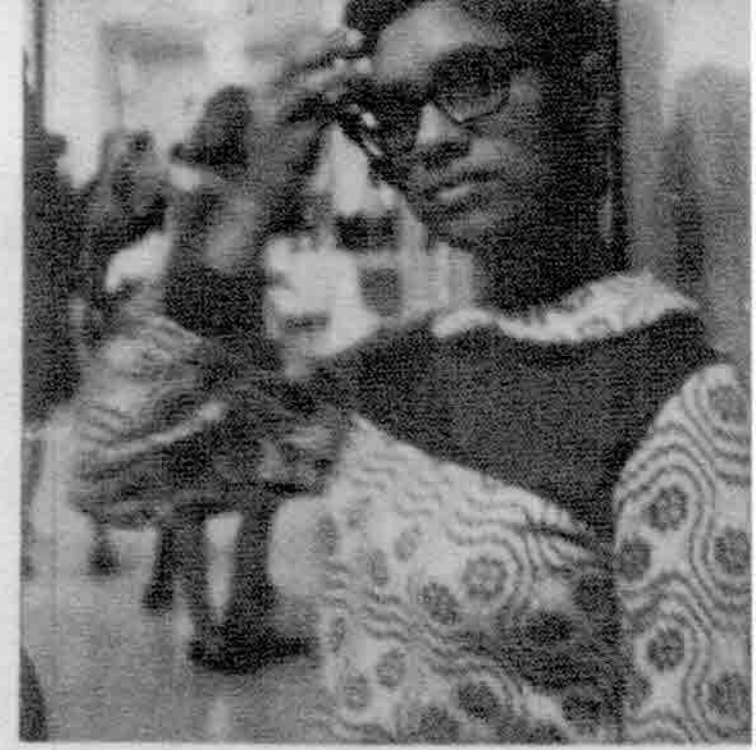

Oops! Goofed again. Indira doesn't belong with the Underclassmen.

JUNIORS!

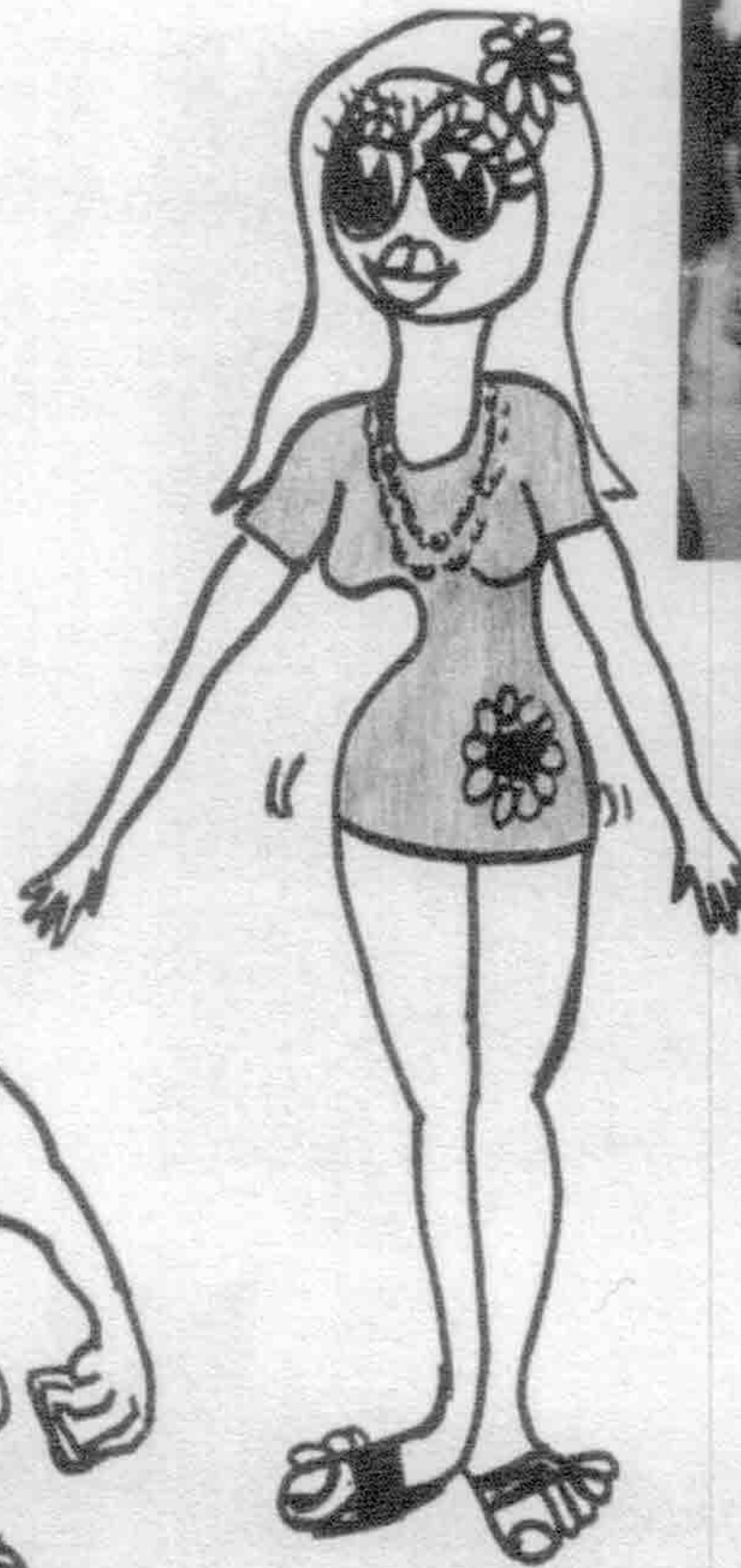
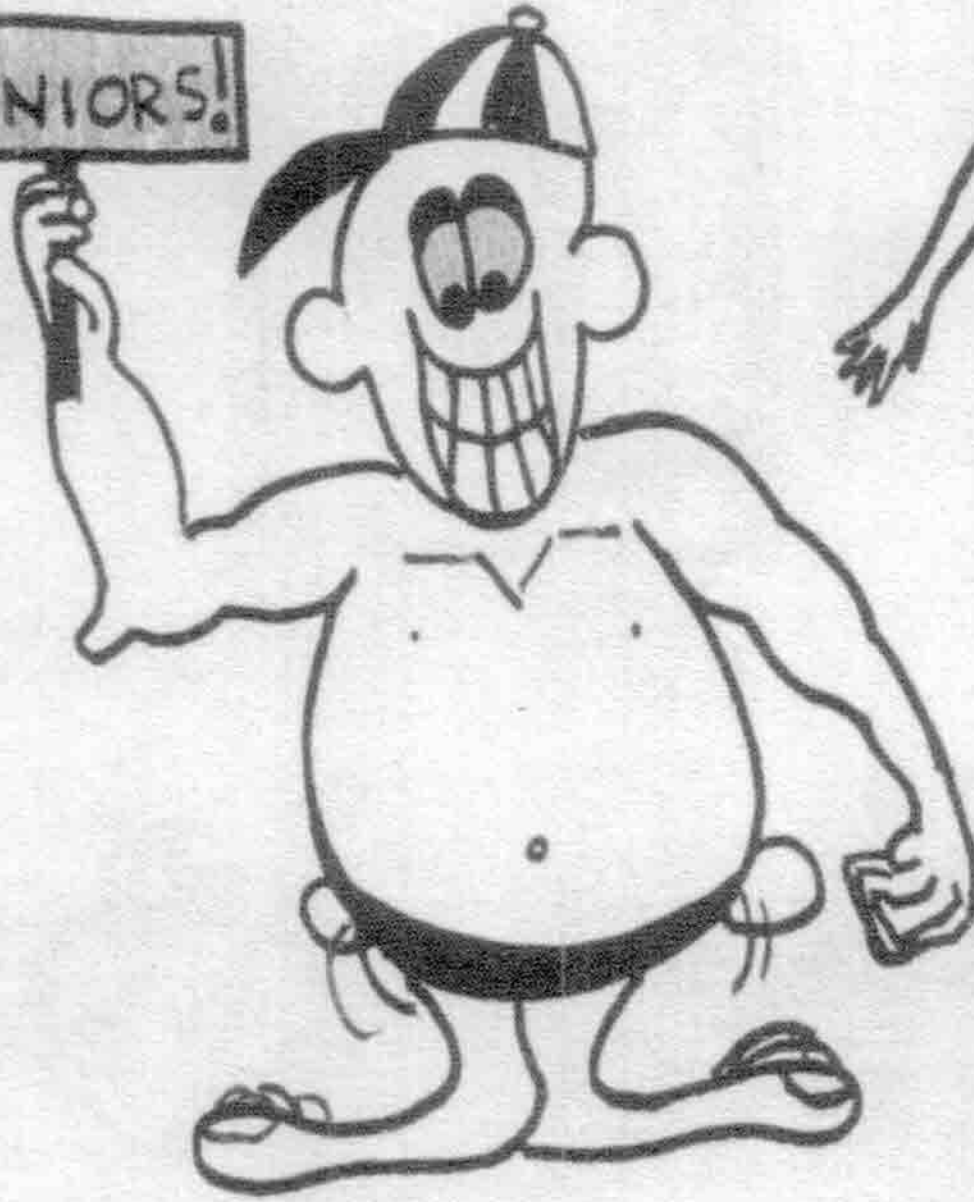

"Can't take my eyes off of you . . ."

"Cool your jets, Junior!"



"Oh, when the Dearborn Pioneers fall in line . . ."



The "New Look"



The latest in Men's Wear—wing tips included.

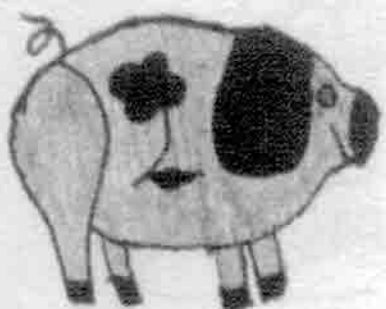



"FLOWER POWER"

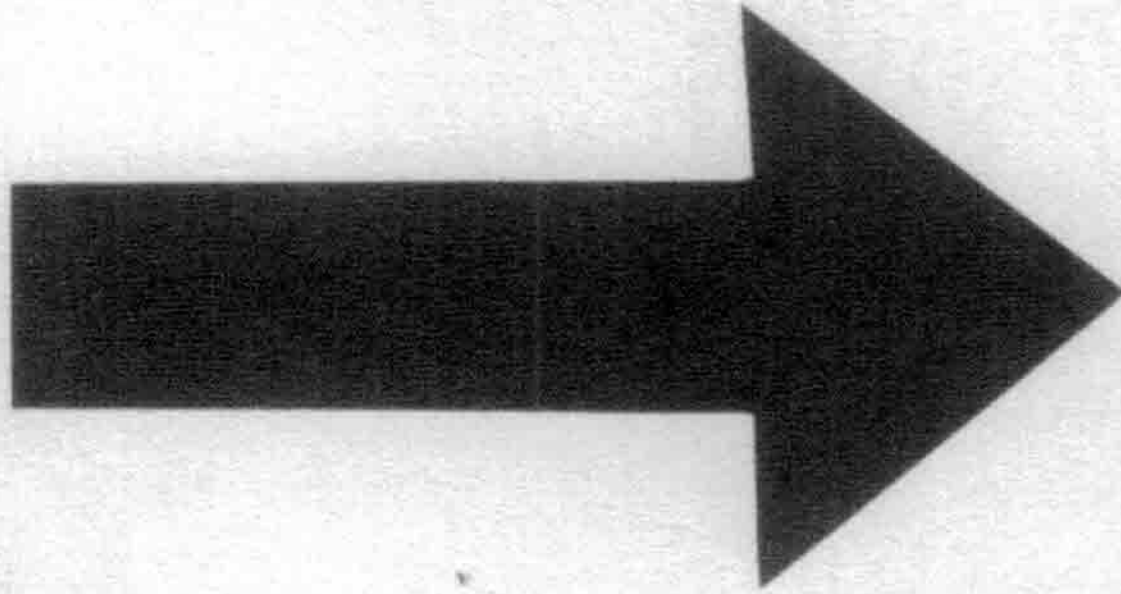
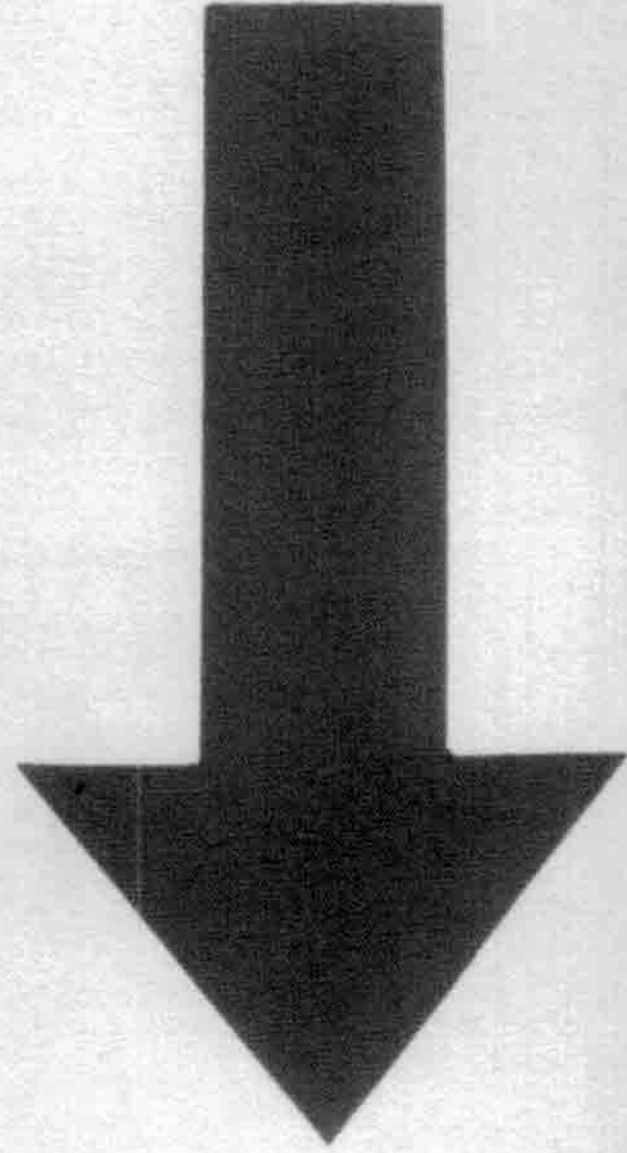
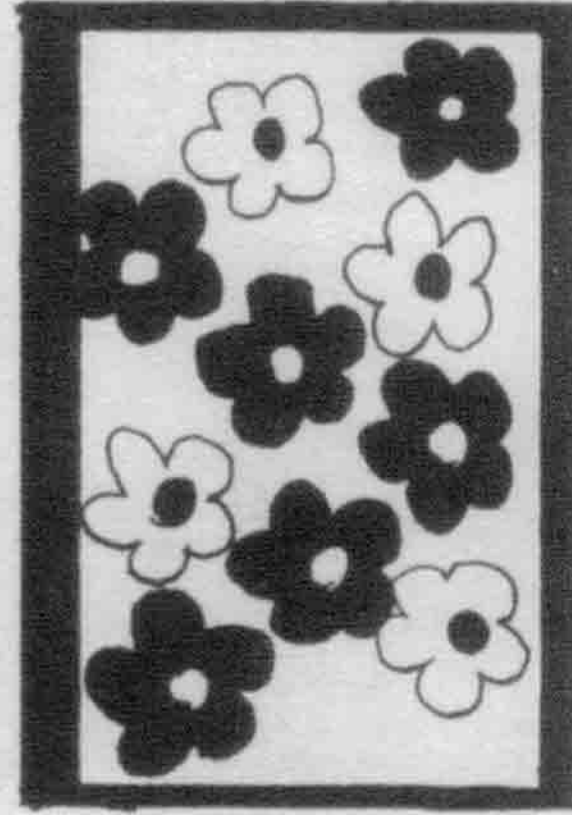

A one-man team
(with seven aids!)



Our star player?????????

Barb Abrams
Elizabeth Adams
Vicki Adams
Steve Aden
Debbie Albas



Donna Albert
Karlyne Albright
Cathy Alderman
Jeff Allen
Barb Anderson



Sara Anderson
Gary Andreone
Penny Antis
Jan Apeseche



Tom Arnett



Jolyn Arpi
Bea Austin
Dennis Baar
Terri Bachman



Steve Bachorik
Dave Baird
Glenn Baja
Jeff Bargeon
Charles Barker



Rodney Barnhart
Doug Barns
Mike Bathurst
Bette Beauchamp
Carl Beauchamp



left
Carl Beauchamp



"Batgirl's" true identity—Nancy Duncan

S
O
P
H
O
M
O
R
E
S

Michelle Beauvais
Cindy Bechtol



John Beckham

Sue Beers
Fay Begin
Dixie Behr



friend



Ginger Behr
Steve Bennett
Pat Bereza

Bonnie Bereziuk
Mark Berg
Steve Bernardi



Tom Beschke
John Beslack

Mark Bettinger



Pat Bialkowski

Glenn Biedron
Jerry Bielak
Gary Bilenky
Andry Bitoff



Bob Bixman
Bob Blair
Harold Blake

Rick Blanchard



Jerry Blake



Jeannine Blanton

Dale Blasier



Sue Bleasdale
Barry Boice
Nancy Bollinger
Leland Boone



David Booth
Mike Boriss
Mary Botts

Debbie Bowen



David Booth



Phil Brackel

Terry Bradley
Sue Bramos
Dean Breest



Joyce Brennfleck
Rita Bresko

Glen Brightman
Robert Brillhart
Rich Brooks



Mike Brown
Pat Brown
Rosalyn Brown

Keith Browne
Claudia Brownlie



Andrea Bruce

soft

flunked out

Tom Brunsch
Martha Bunting
Phil Burger



MaryJo Burns
Lesley Bryant
Joseph Bryk
Dennis Campian

Kathy Canady
Doug Cannon
Sherry Caputo



Chuck Carlson
Corb Chapman
Amy Charette

Kathy Chobot
Paul Christenson



Jo Anne Christoff
Earl Christy
Jim Chronicle

Marianne Ciernik
Lynn Clark
Doug Clink
Jack Cloutier



Roger Cole
Bob Coleman
Ron Coles



Cheryl Collins
Diane Constantine



Steve Coulter



Joann Cowan
Debbie Craig



Diane Creel
Carolyn Cronk
Tom Cuipak



Midge Cumming
Mike Cunningham
Debbie Cupchack
Bob Curran



John Currie
Mike Cyll



Frank Cyzeska
Carol Dacko
Ruth Darin

Chris Daugherty
Jim Davis
Judi Davis



Pete Davis
Tom Davis
Chester DeFore

John DeHeus
Bill Delany
Jean DeLawrence



Jonelle DeLawrence
Larry Deline
Pierre DelMerico
Linda DeLuca

*left
blend
pri sel.*

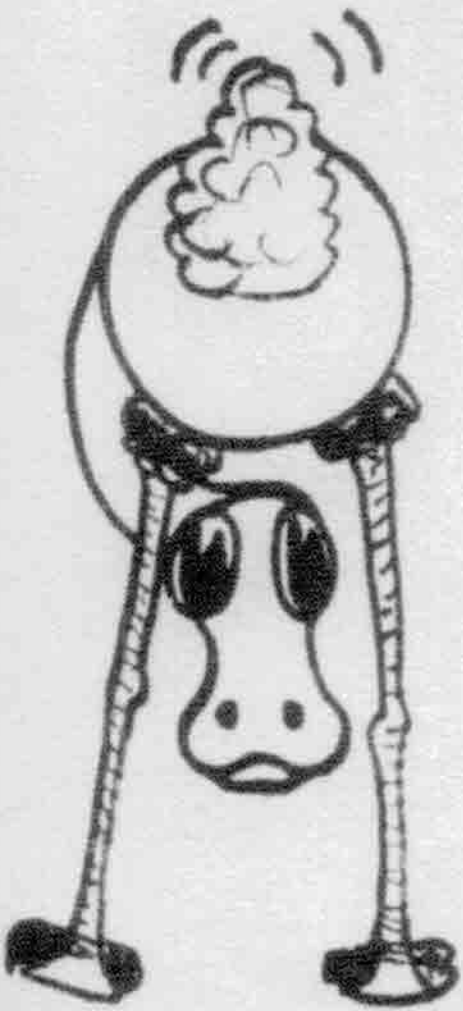

Don Devore
Pam Diamond
Don Diebolt
John Dillingham



Debbie DiPietro
Floyd Disbrow
Ron DiVencenzo

Ford Dixon
Dennis Dockery
Linda Dodge
Pat Doherty



Charles Doring
Sallie Dronse
Nancy Duncan

Diane Dunigan
Bruce Dunning
Vickie Durham
Mark Eastman



Peggy Ebi
Craig Economy
Kate Edmunds

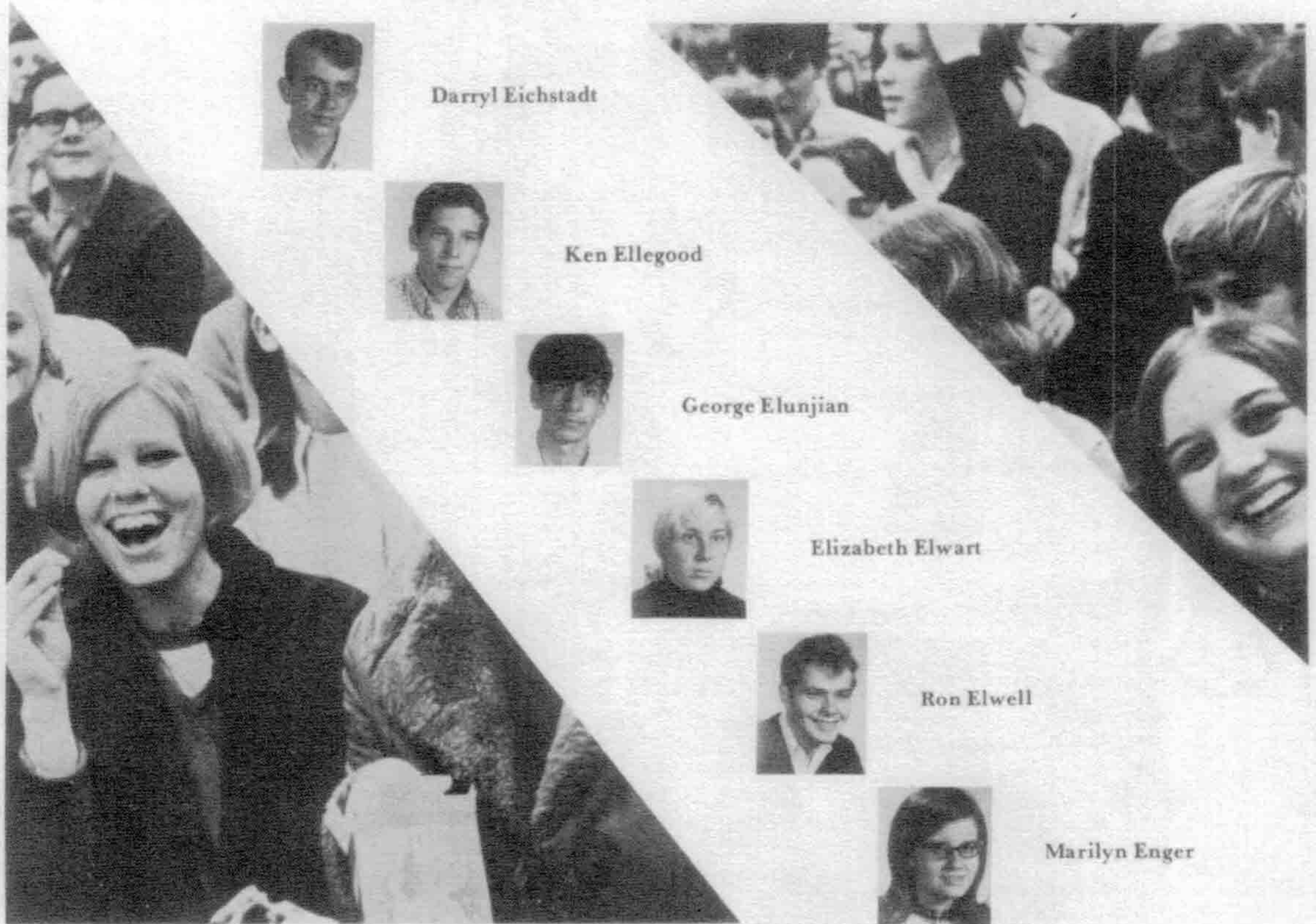

Darryl Eichstadt

Ken Ellegood

George Elunjian

Elizabeth Elwart

Ron Elwell

Marilyn Enger

Carol Erb
Terry Fadina
George Farkas
Kathy Farkas



Faull Gaylord
Pat Feeny
Diane Fellows

Rick Fengler
Chris Ferrantino
Dana Field
Linda Finkbeiner



Gene Finney
Linda Fischer
Michelle Flegle

Tim Fleming
Carol Fletcher
Barb Flowerday
Katey Flynn



Kurt Fogelberg
Bernie Fontichiard
Dave Ford

Steve Ford
Jim Fortune



Eric Foster
Larry Fox

Art Franke
Bob Frieleman



Gary Fruehauf
Gerry Fulton

Becky Funk



Diane Funk
Jan Gaiefsky

Tom Gale
Kathy Gardner



Brenda Garris
Terry Giamartin

Karen Giles
Stacie Gilland



DaLee Gillum
Mark Giordano
Robert Giza

Roberta Glaze
Martha Glotzhober

left
pre



Catherine Godlesky
Mike Godvin
Jerry Gogola

Greg Gongla
Bob Goodenow



Carol Goodwin
Richard Gordon
Timothy Govier

Debbie Grandy
Ron Grandy



Janice Green
Robert Green
Lynn Gregory

Kathy Gretzner
Robert Grieves



Roxie Groff
Debby Gruetzner

Gary Guetschow



Penny Guinn
Laura Haas

Larry Hagen
Pat Haislip



pres left



Iona Hall
Mark Hall

Joseph Hallissey
Gordon Hamilton



Gary Hanlin
Margaret Hansel

Jeff Hanson
Bob Harrison



Terry Harrison
Dave Harry



Georgia Hart
Grant Harvey

*alt
69*



Rick Haskin
Donald Haslett



Ken Hastedt
Lauri Headley



Dan Heilmann
Dennis Heitman



Steve Henninger
Linda Hess



Bruce Heys
John Hice
Walt Hickey
Gary Hicks



Wallie Hintz
Denise Hobbs



Gail Holda
Mark Hollowell



Jane Howe
Gordon Hubchik



Rich Huff
Anne Huston



Greg Jacobs
Rick James

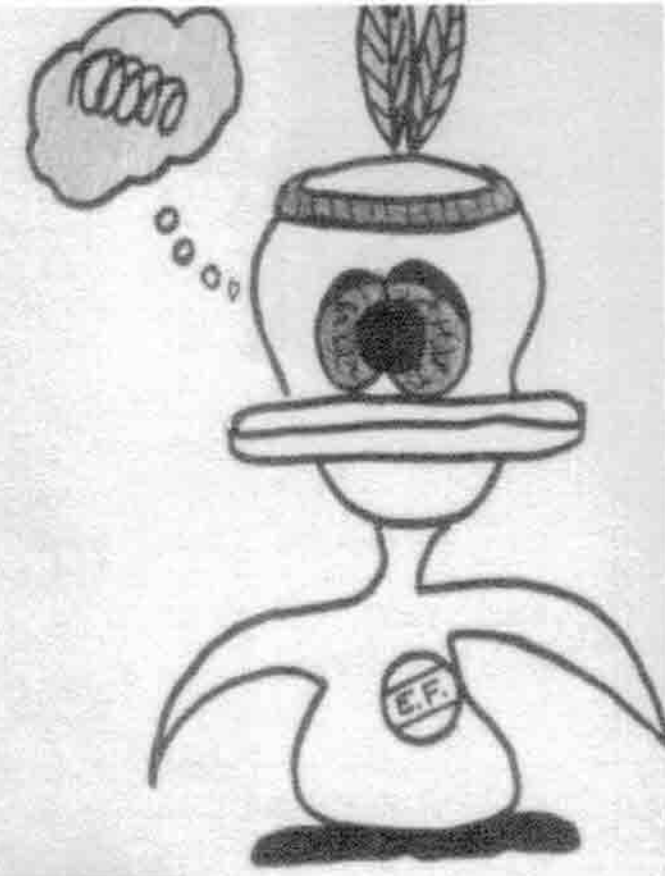
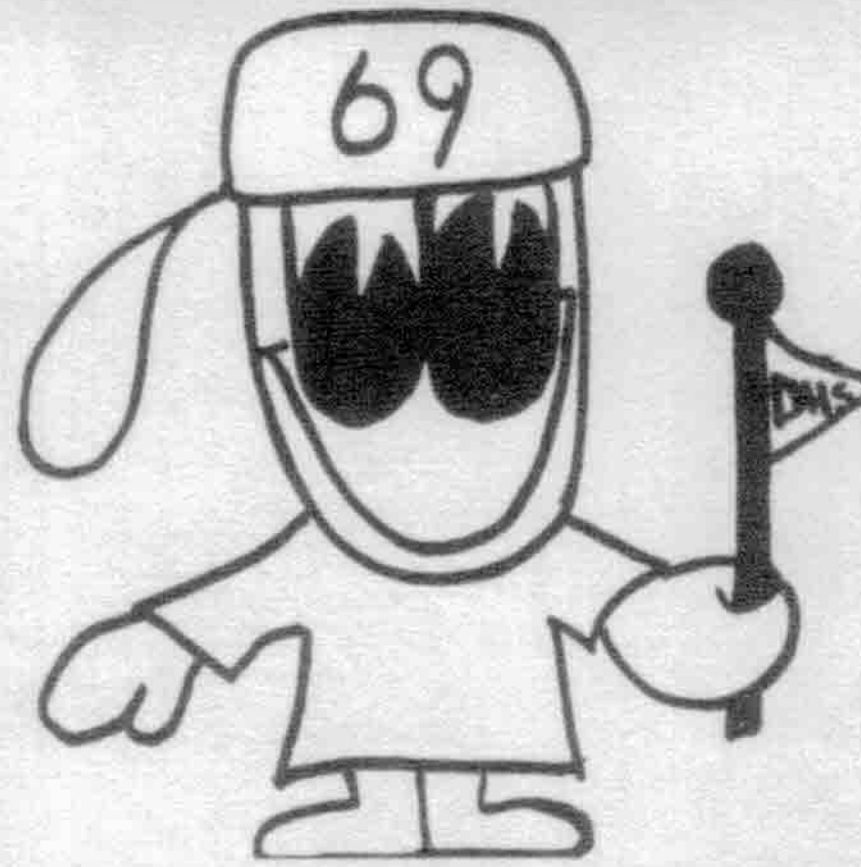
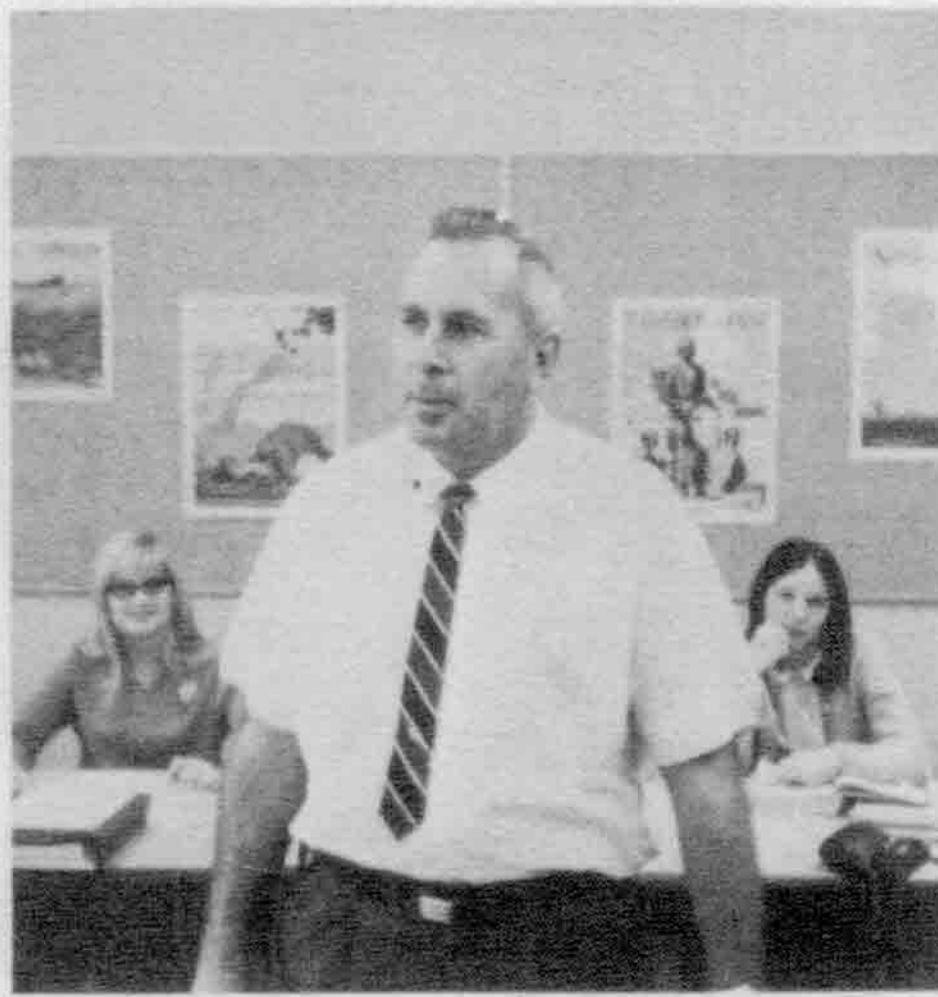

Bill Hassen



*Best
pic*

Carol Heidman



Debbie Hendricks



Doug Hetrick



Tony Higgins
Sue Hillen
Louis Hilton
Harvey Hinchman



Gary Hoffar
Steve Hofmann
Dewey Hogue



Ric Holmes
Linda Horvat
Annette Hosier





Jeanne Jandasek



Mark Jansma
Emil Jarosz



Sue Jarvis



Lisa Jasnowski

Rod Jason



Ken Jaynes

Carol Jelasic



Paul Jenkins

Dennis Jenks
David Jermyn



Phil Joanisse
Dan Johnson
Al Jones

Helga Kahl
Bill Kalbfleisch



Stan Kalzny
Kris Kaminski

Gary Katz
Doug Keister



Monie Kendall
Dale Kern
Lenore Ketelhut

Ken Kibit
Debbie Kilgore



Jessie Kilian
Brigid King
Mary King

Debbie Klein
Paul Knapp



Janice Kobasiar
Steve Koch
Mike Kocharoff

Bob Koenig
Laurie Koitch



left



Andy Kokas
Mike Kolotita

Sandy Korpi
Barb Kortez



Joe Kotlar
Mike Kotts
Janice Kowitz

Jim Krann



Greg Krueger

Debbie Krutz



Paul Kuhlman



Eugene Kujava

Tony Kuchta



Ellen Kurilchik



Rick Kutchins
Scott LaBute



Kathy LaChance
Beth Lafferty
Tom Lagerstrom
Marty Lancaster



Lauri Lark
Charles Larkin
Valerie Ann Lebert
Judy Ledbetter

Sue Leiphart
Nancy Lenhart



Dave Lentz
Paula Leone

Jack Leyrer
Ernest Liebold



Mark Lien
Gary Lightfoot

Laurette Lindner
Angie Lindsey
Frank Liuzzo
Bob Longwish



Jack Lorente
Dave Lossing
Linda Luke
Alan Lumetta

Karen Lusky
Jean Mabbitt



Mary MacCullum
Lynn Mackin
Ann MacLean



Margaret MacLeod
Michelle Magon
Ross Mainwaring

Debbie Malloy
Pat Mann



Joan Manos
John Marion

Donna Markley
Doug Marks
Billie Martin



Gary Martin
Gayle Martin
Murray Martin

Terri Martin
Rochelle Martinez

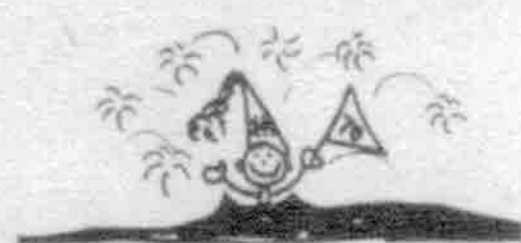

Mary Mason
Barb Mather
Linda May
Tom May



Joe McCann
Patty McCarthy
Dan McCauley
Linda McCauley

Mark McCoy
Dick McDonald



Nancy McGuire
Bob McKinlay

Pat McKnight
Beth McLaughlin



Linda McNay
John McPhearson

Thom Mead
Ann Meinzinger
Marcia Merryman
Gary Mervak



Lesla Meyer
Mike Milewski
Margaret-Mary
Miller
Pat Miller

Gary Mervak

Sharon Miller
Dave Mincher
Molly Mitchell



Bob Modras
Bill Molitoris

Bill Monteith



Bob Moon
Elizabeth Moore



Glenn Moore
Sue Moynihan
Jim Muchka



Mary Muchka



Steve Meuller
Ted Mueller



Carol Naerman
Allen Nameth
Tom Nappo



Matt Naughton



Jeannette Navarre



Amy Newberg
Donn Nichols



Craig Nicholson
David Nicol



Nancy Niparko
Barb Nolan



Bennett Nolan
Sue Nollet
Dan Norton



Debbie Norton
Jack Norton



Norm O'Brien
Steve O'Brien



Tim O'Brien
Denise O'Connell



Kurt Odmark
Marcia Olesko



Carolyn Oliver



Derry O'Neill
Tom O'Neill



Fred Orthwell
Sheryl Osburn
Soni Owens



Jan Pachulski
Debbie Papazian



Laura Papke
Lori Papke



Carol Park
Sheryl Parsons

Frank Patrick
Susie Paulina



Paul Paynter
Cheryl Pence



Plus J+S.

Jeff Pepper
Chris Perrin
Cyndi Perrone
Kim Perry



Chris Petix
Jan Pierfelice
Mary Piersante
Mike Piet

Maureen Pignanello
Donna Pirek
Peg Poling
Gary Polyasko



Suzie Pond
Jeff Ponds
Marie Przybylski
Gary Pufford

John Pullum
Pat Purcell

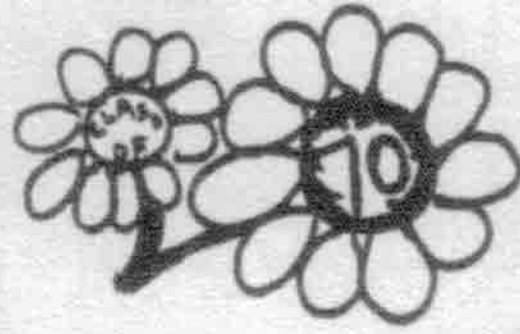

Sue Purcell
Marsha Rafferty

Russ Raftary
Judy Ramstack



Marilyn Reames
Marvin Reames

Lynne Reaume
Jan Reddington



Pat Reich
Leigh Reiner

Doug Reith
Rick Rhodes



Cynthia Richardson
June Rife

Kathy Riley
Gayle Roberts



Jim Roberts
Leslie Robey

Rick Robinson
Janice Rogers
Steve Roth
Bob Roosevelt



Penny Roosevelt
Gwen Rowe
Tom Rudd
Bob Rukstelo

Maureen Ryan
Tom Ryan
Sandy Saj
Donna Sapulski



Diane Russell
Lou Sarkozy
Louise Sarkozy
Pat Scarbrough



Cindy Schaffer
Ken Schaffstall



Mark Scharfenaker
Susan Sherff

Vince Schettini
Cliff Schiesel
Josie Schimizzi
Blair Schoen



Rick Schoenberger
Bill Schook
Judy Schraeder
Wendy Schrock

Bill Schultz
Lynn Schumann
Dan Secrest
Cheryl Seever



Maxine Semchysen
Lorraine Senko
Jerry Shader
Gary Shalagian

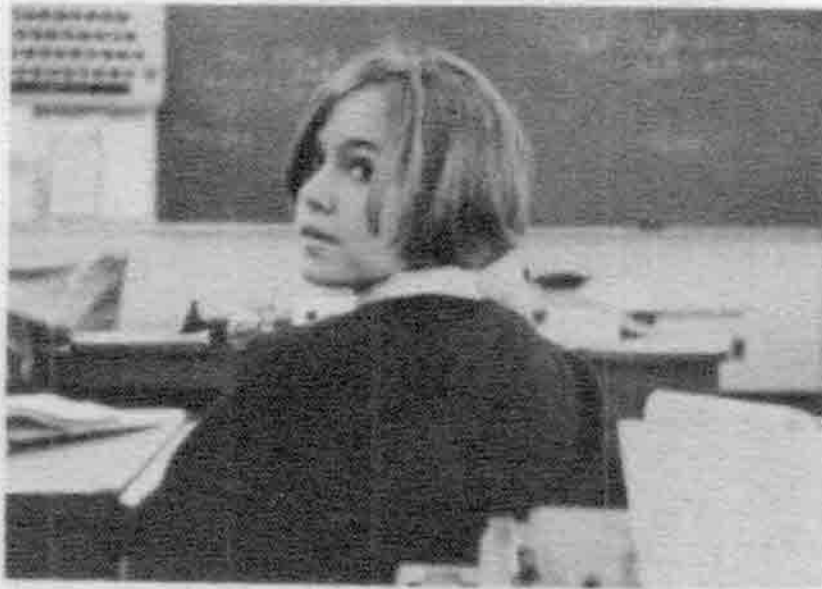

Wade Sharp
Pat Shaw



Fred Shelly
Marty Shelly



Russ Shuryan
Ann Sidor

Janette Singley
Frank Siwarski
Mike Siwik
Nancy Skoglund



Brian Smith
Carol Smith
Chris Smith
Dan Smith

Debbie Smith
Doug Smith
Ruth Smith
Joan Smykowski



Dan Smyth
Tom Snabes
Craig Snider
Bob Snyder



Alan Solomon
Janis Soloway



Jim Soubly
Ron Southard



Carolyn Sparks
Rick Thomas



Photos by Bill Gardner

Nancy Spilka
Kathy Spitler
Rich Spitler
Dale Spooner



Barb Sproule
Daryl Staehle
John Stakoe

Paulette Stanek
Laura Stapleton
Pat Stepler
Kris St. Clare



Eugene Steslicki
Nelson Stieper
Jan Stinnett

John Stokfisz
Terry Stollsteimer
Doug Stolp
Sherry Strachan



Carol Stribrny
Ellen Sudia
Linda Susalla



Bob Susewitz
Karen Sussex



Dennis Swaid
Mary Swan



Marlene Swantner
John Szuba



Russ Szwed
Lesia Szymanski



Jon Taub
Nedra Tautigan



Bill Teeple
Lynn Ten Eyck



Rick Ten Eyck
Ken Terry



Craig Tessmer
Rick Theisen



Brenda Thomas
Barb Tillman



Alexa Tishkowsky
Chris Tomkow



Jim Tomlinson
Dave Tracz



Debbie Treweek
Marilyn Trimble



Nancy Trimble
Heather Tupy



Tom Turbett
Shari Uznis
Ellen Van Faasen
Kris Van Ranst



Denise Van Valkenburg
Loraine Vicko
Kurt Vinup
Charlie Vogel

Gary Voytovich
Mike Wachowski
Mark Wagner



Paul Waldecker
Wayne Walls
Lew Walter



Jerry Walters
Gary Warren
Janice Warzin



Greg Waters
Cheryl Watson
Pam Weidner



Linda Wejrock
John West
Pat Weyand



Sandi Wheeler
Gary Whiddon
Teresa Whisman



Lynda White
Jack Whitehead
Katy Whiting



Gail Wilke
Gordon Willenborg
Cathy Williams



Pat Williamson
Nancy Winters
Eric Withers



Patti Witner
Eve Wodzien
Ronald Wolak



Gary Wood
Gary Worley
Margaret Wright



Michele Wyatt
Tom Yanick
Richard Zajac
Laurie Zasacky



Nancy Zilioli
Carolyn Zimmerman
Carey Zumbroegel
Jim Zurowick



Photos by Bill Gardner

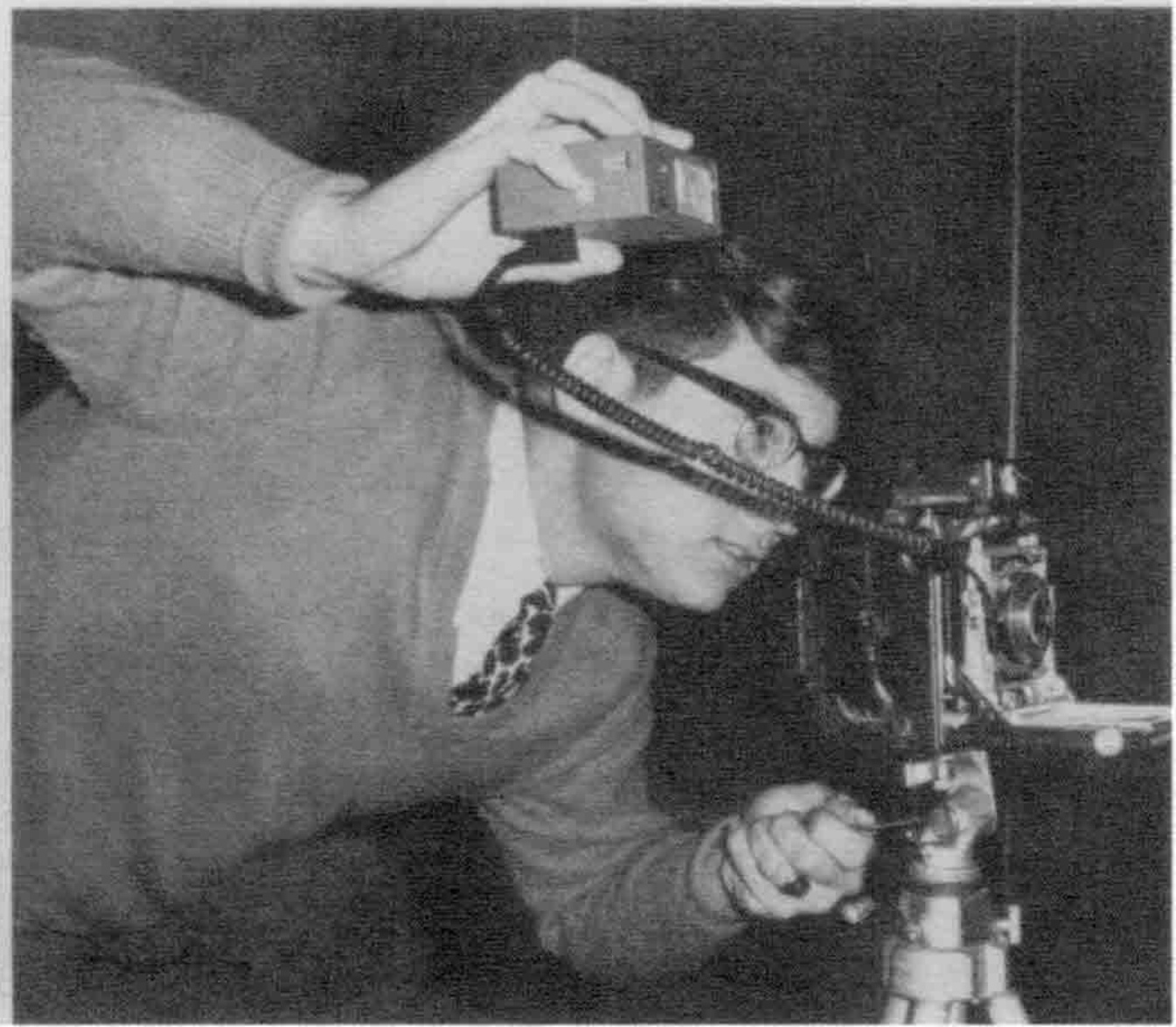
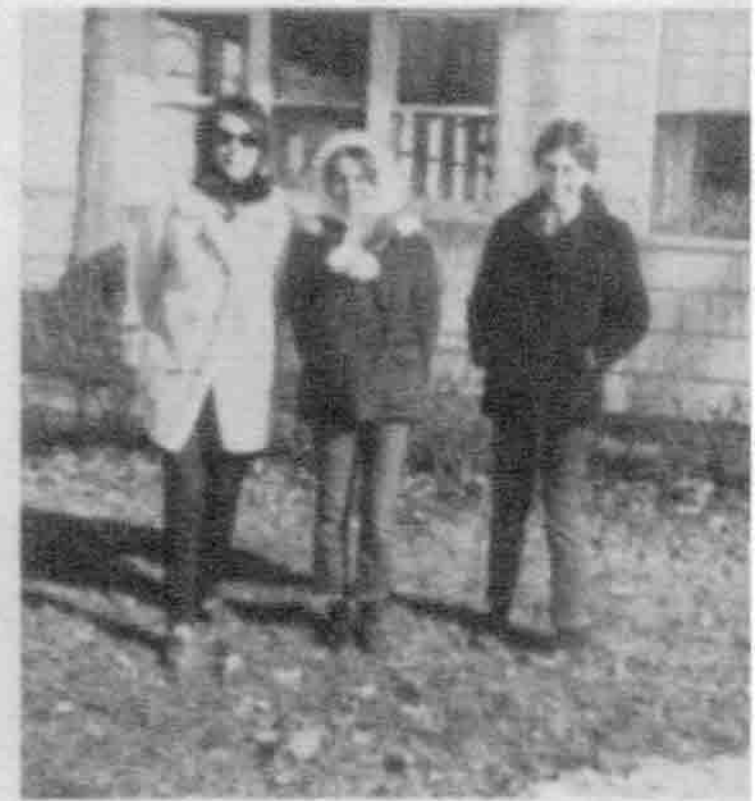

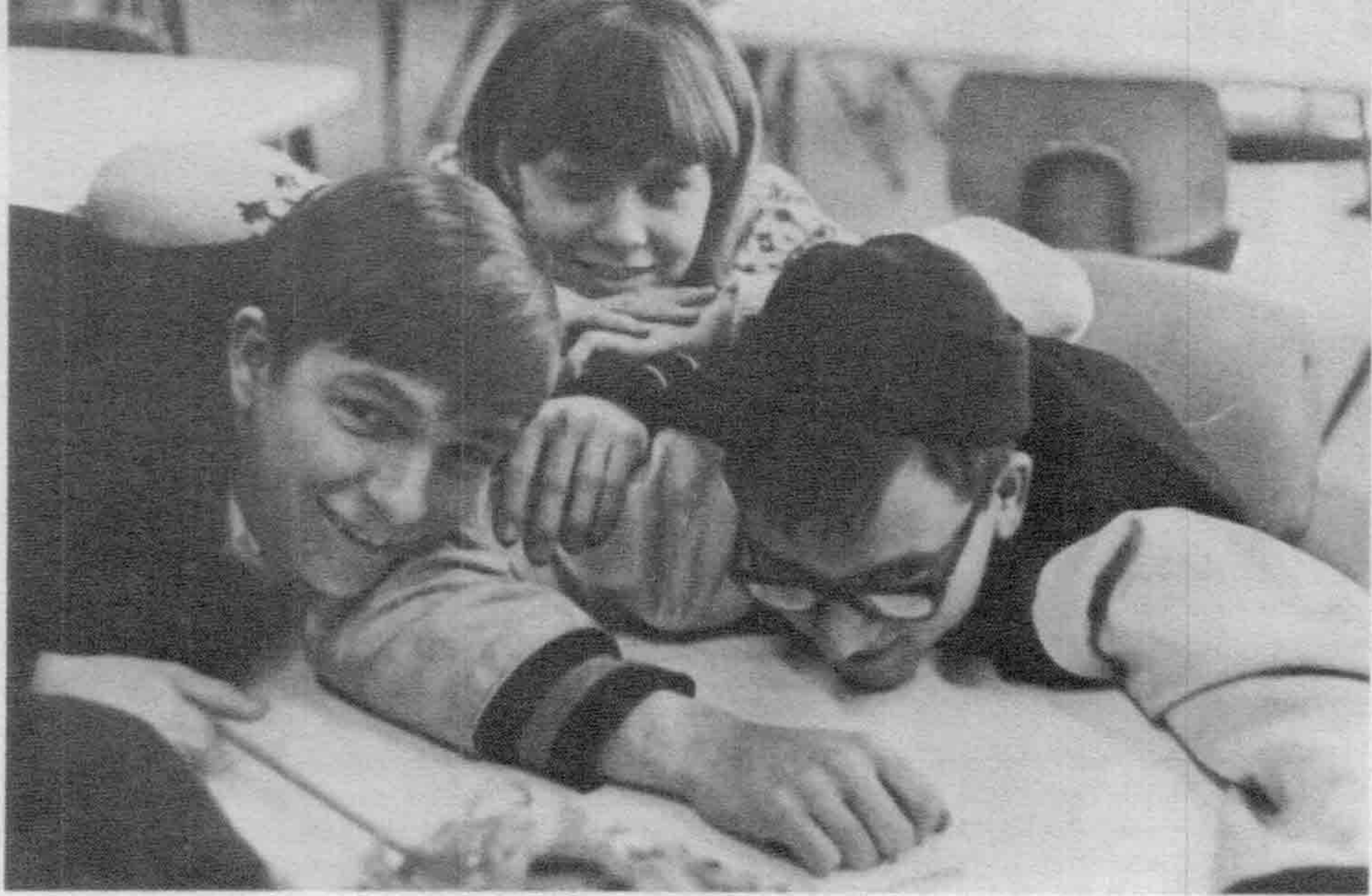

Clubs

Besides being a place of learning, school provides a student with additional benefits, including the opportunity to join clubs. With over forty to chose from, a person may express himself in any field of interest. It may be athletic, scholarship, vocation, school spirit or just plain fun. Every year new clubs are formed as more students discover the need to be joined together with others of similar interests. They all contribute in some way to building the foundation which supports the school and benefits its members. Through the many aspects of school life, one can always see the clubs doing their part to entertain, inform, or provide service to the school and community.



American Field Service

Row 1: Ann Fredrick, Linda Pearson, Nancy Gamrath, Carol Trimble, F. Sanders—teacher-sponsor. Row 2: Maria Petlichkoff, Elaine Ten Eyck, Jane Ridley, Shirley Todd, Jan Dombrowski, Debbie Shaw, Sharon Richter. Row 3: Linda Preston, Sue Pichette, Debbie DeBoer, Jane Hoover, Jan Merrill, Marcia Brandenburg, Miriam Baetz, Pallie Nolan. Row 4: Roger Crisman, Lena Aliah, Katie Kuhlman, Mary Ann Wagner, Beth Wildt, Cheryl Christy, Linda Keilman, Linda Hylenski.

“Walk together all ye peoples of the earth; then and only then shall we have peace.” Under the guidance of Carol Trimble, president, and Frances Sanders, teacher-sponsor, the American Field Service has helped promote peace and understanding between peoples of different countries, despite language barriers, and help our exchange students adjust easily to life here at Dearborn High.

Row 1: Kathy Wilcox, Dorette Langenfeldt, Jaime Otoy, Indira Abeysena, Kory Berggren. Row 2: Kathy Franklin, Mary Jo Qualls, Cindy Pierce, Toula Keramaris, Candy Robbins, Marie Alexander, Emilie Everett. Row 3: Lynn TenEyck, Beth Raffel, Gloria Schaefer, Sharon Savchetz, Janine Jenkins, Margaret Mary Miller, Andrea Bruce, Janet Hunley. Row 4: Fred Trimble, Maureen McGraw, Susan Wood, Anne Skytta, Sally Was, June Oster, Jackie Wilkerson, Denise Birr, Claudia Tiburzi. Row 5: Richard Zajac, Glenn Biedron, Margaret Wright, Mark Eastman





Row 1: Kathy Wilcox, Kory Berggren, Carol Rieger, Penny Wilkinson, Amanda Taub, Michelle Magon. Row 2: Kay Mapletoft, Pat Schlott, Janice DeKarsky, Nancy Dimitroff, Barb Borden, Sharon Priestaf, Ann Fredrick. Row 3: Kathy Gniewek, Jill Miller, Carla Lauer, Debbie Sutherland, Laura Papke, Sherry Caputo, Sherry Strachan, JoAnne Christoff. Row 4: Janice Davis, Maureen Schoen, Judi Davis, Peggy Pelton, Elaine Fellows, Barb McNabb, Maureen McGraw, Diane Russell.

Booster Club

Composed of spirited students, the Booster Club's purpose has been to promote school spirit throughout the school and to support our teams.



Row 1: Andi Mead, Kris Evans—secretary, Melissa Hall—vice-president, Toula Keramaris—treasurer, Pat McCarthy, Linda DeLuca. Row 2: Margaret Celasky, Chris LeBeau, Betsy Keifi, Maryann Bush, Sue Bachman, Marty Lancaster. Row 3: Nedia Fautifian, Karen Sussex, Chris Petix, Nancy Spilka, Ruth Smith, Cheryl Christy, Beth Wildt.

not pictured: Debbie Clark—president

Row 1: Cindy Pierce, Mary Jo Qualls, Jane Ridley, Mary McCarthy, Debbie Peterson, Sally Gale. Row 2: Diane Durham, Darlene Albert, Charlene Canady, Shirley Todd, Jan Dombrowski, Jude Simcik, Nancy Burke. Row 3: Val McNay, Esther Olasz, Alexis Smith, Betty Krizuk, Karen Laakko, Rory Ramm, Brenda Capper, Kris Ebi. Row 4: Valerie Thomson, Laurie Little, Jackie Wilkerson, Mary Sommerfeldt, Nancy Duncan, Debbie Gary, Donna Sapulski, Candy Robbins, Kathi Franklin, Linda Pearson. Row 5: Linda Luke, Barb Nolan, Carleen Stone, Jo Ann Zalewski, Chris Lutz, Pat Dreaver, Janet Hunley, Martha Pattullo, Sue Caille, Sally Hunter, Julie Sheppard, Lynn Rupe, Glenna Baker.



Junior Red Cross

The Junior Red Cross consisting of a representative from each homeroom performed many service projects. Under the guidance of their teacher sponsor, Miss Dorothy Wolfe, the club prepared Thanksgiving and Christmas baskets for needy families. Miss Wolfe left on a sabbatical leave and was replaced for the second semester by Mrs. Marianna Fisk.

Row 1 Ann Skytta—treasurer, Lena Aliah—secretary, Mary Ann Wagner—vice-president, Peggy Pullum—president, Donna Markley. Row 2 Linda Hylenski, Linda Kielman, Pat Oslovar, Lynne Beckwith, Debbie Sutherland, Sally Was, Katie Kuhlman, Nancy Dimitroff. Row 3 Nancy Burke, Gloria Schaefer, Sharon Sarichetz, Pat Stepler, Janice Rogers, Kathy Wojtas, Kathy Farion. Row 4 Glenn Biedron, Rick Zajac, Liz Bryan, Margaret Wright, Lynda Surma

Photograph by Andy Petrere

Health Careers

The Health Careers Club is open to any girl interested in a career in a health field. Under the supervision of their sponsor, Miss Mongiat, the girls adopted a child in a orphanage and did volunteer work at Oakwood Hospital.

Photograph by Andy Petrere



Row 1 Cindy Kowitz—vice-president, Carla Maschke—president, Pat Cyzeska—treasurer. Row 2 Anne Skytta, Sally Was, Katie Kuhlman, Mary Hope Bandyke, Lena Aliah, Mary Ann Wagner, Row 3 Liz Bryan, Donna Markley, Pat Stepler, Janice Rogers, Mary McDermott.

NATIONAL HONORS SOCIETY

Members of the National Honors Society are selected from the student body on the basis of superior character, school participation, and scholastic ability. These pupils are recognized at the Honors Assembly of each graduating class. No more than five percent of any 11A class, ten percent of any 12B class, and fifteen percent of any 12A class is eligible for membership.



ROW 1: Katy Hoover, Kory Berggren, Kris Evans, Sally Gale, Toula Keramaris, Mary McCarthy. ROW 2: Jane Raymond, Chris Petlichkoff, Karen Lachenauer, Katie Kuhlman, Mary Bandyke, Elaine Grech, Ann Fredrick. ROW 3: Peggy Pullum, Ellen Cosner, Mary Wagner, Ann Person, Sally Was, Beth Robinson, Ralph Blaiser, Bill Maybee. ROW 4: Kathy Wojtas, Susan Reeves, Kirsten Odmark, Maureen McGraw, Amanda Taub, Sue Martini, Bob Capehart, Kris Ebi, Fred Ecclestone. ROW 5: Charles Tutt, Chris Okopny, Rick Smith, Dave Mather, Peggy Pelton, Andy Thomson, Linda Venti, Mike Hartmann, Jim Lestock, Bob Knight.

LITERARY SOCIETY



ROW 1: Kat Holmes, Elaine Walters, Ken Rietz, Kathy Hilton, Katy Hoover. ROW 2: Bill Kaempfer, John Paul, Chris Norden, Rick Dickieson, Mrs. Hazel Guyol—sponsor.

Under the guidance of Mrs. Hazel Guyol, the Literary Society conducts frequent discussions of modern and old novels. Interest in the club and membership have both increased since last year.

D.E.C.A.

D.E.C.A.'s aim is developing future leaders for marketing and distribution. Its purposes are the development of respect in marketing and distribution which will contribute to occupational competence, and to promote understanding and appreciation for the responsibilities of citizenship in our free, competitive enterprise system. The initials, D.E.C.A. represent Distributive Education Clubs of America.



Row 1: Pat Caldwell—corresponding secretary, Chris Pawlik—treasurer, Beth Robinson—vice president, Carol Rieger—recording secretary, Linda Preston—president. Row 2: Nancy Burke, Brenda Capper, Lena Aliah, Claudia Liburzi, Sharon Savchetz, Ann Dedinsky, Glori Schaefer. Row 3: Frank Navarre—sponsor, Vicki Adams, Dixie Behr, Sue Pichette, Cheryl Livingston—librarian, Barb Raymond, Ginger Behr.

FUTURE TEACHERS



Fun, opportunity, and experience are all part of the Future Teachers Club. Cadet teaching, guest speakers, and social activities gives its members a chance to further their interests. With the help of club sponsor, Mr. Frank Navarre, the members gain a background for their chosen field.

Row 1: Matthew Zurowick, Jana Eckhardt—treasurer, Ann Shefferly—secretary, Jon Davison—president, Dave LaMothe, Mr. John Faitel—sponsor. Row 2: Mark Snabes, Bill Hammond, Donna Bowen, Sandy Scherer, Nancy Jenks, Peggy Anderson, Joan Della-Dora. Row 3: Don Aigler, Bob Goettsche, Pat Sobieray, Sue Lapham, Michelle Kope, Sue Hunter, Fred Fragner.

ART CLUB

The Art Club was created not necessarily for students with talent but for those who simply enjoy working with their hands. This year the club entered a float in the Homecoming parade, conducted a Christmas sale for the B.V. fund, and took an excursion to the Detroit Institute of Arts.

ROW 1: Linda Venti-vice-president, Jan Merrill-treasurer, Karen Lachenlauer-secretary, Linda Cooper-president, Jerry Conduit.
ROW 2: Pat Sobieray, Maria Petlichkoff, Charlie Jones, Nancy Dimitroff, Linda Blake, Greg Middlemis. ROW 3: Gary Filiak, Ed Mauras.



MATH CLUB

The newly formed Math Club is under the guidance of Mr. Lossing. The club meets every two weeks discussing interesting problems in all areas of math.

ROW 1: Chris Petlichkoff, Peggy Pullum, Katie Hoover, Beth Robinson. ROW 2: Ken Reitz, Ralph Blaser, Jim Roosevelt, Dale Blaser. ROW 3: Charles Tutt, Mark Eastman, Steve Bernardi, Doug Reith.



HORSEMANSHIP CLUB

The Horsemanship Club, under the guidance of Mr. Roggenbeck, has had a successful year. Most of their riding is done in the fall or spring while the winter holds a place for a hayride. None of the members own a horse, but instead, simply enjoy riding.

ROW 1: Bill Barcy, Nancy Weaver, Sue Craig-secretary, Linda Lakomy-president, Chris Boffi-treasurer, Stuart Butterfield. ROW 2: Elaine Grech, Linda Hylenski, Jan Ormsby, Linda Keilman, Carol Borgeson, Pat Sobieray. ROW 3: Jan Gaielsky, Meriam Baetz, Marcia Brandenburg, Nancy Gamrath, Jan Bethmann, Arlene Rothwell.





SKI CLUB

The Dearborn High Ski Club had a successful year, thanks to Mr. Bremen Kemp and his wife who sponsored the club and chaperoned the trips. The club made a number of funfilled trips to Pine Knob, the skiers only regret is that there wasn't more snow so they could have gone more often. You may be happy to know there weren't many casualties, at least no serious ones. The skis are put away now but next year the club will once again go into action.

THESPIANS

The Thespian Club was busy this year with, Tea House of The August Moon and Guys and Dolls. The Troupe and it's president, Bill Ebling, are looking forward, with anticipation, to their next presentation. Both shows were a great success, and since the majority of the members are juniors—next year should also be a big success.

The Thespians sponsor this year was a new teacher, Mrs. Kraft.



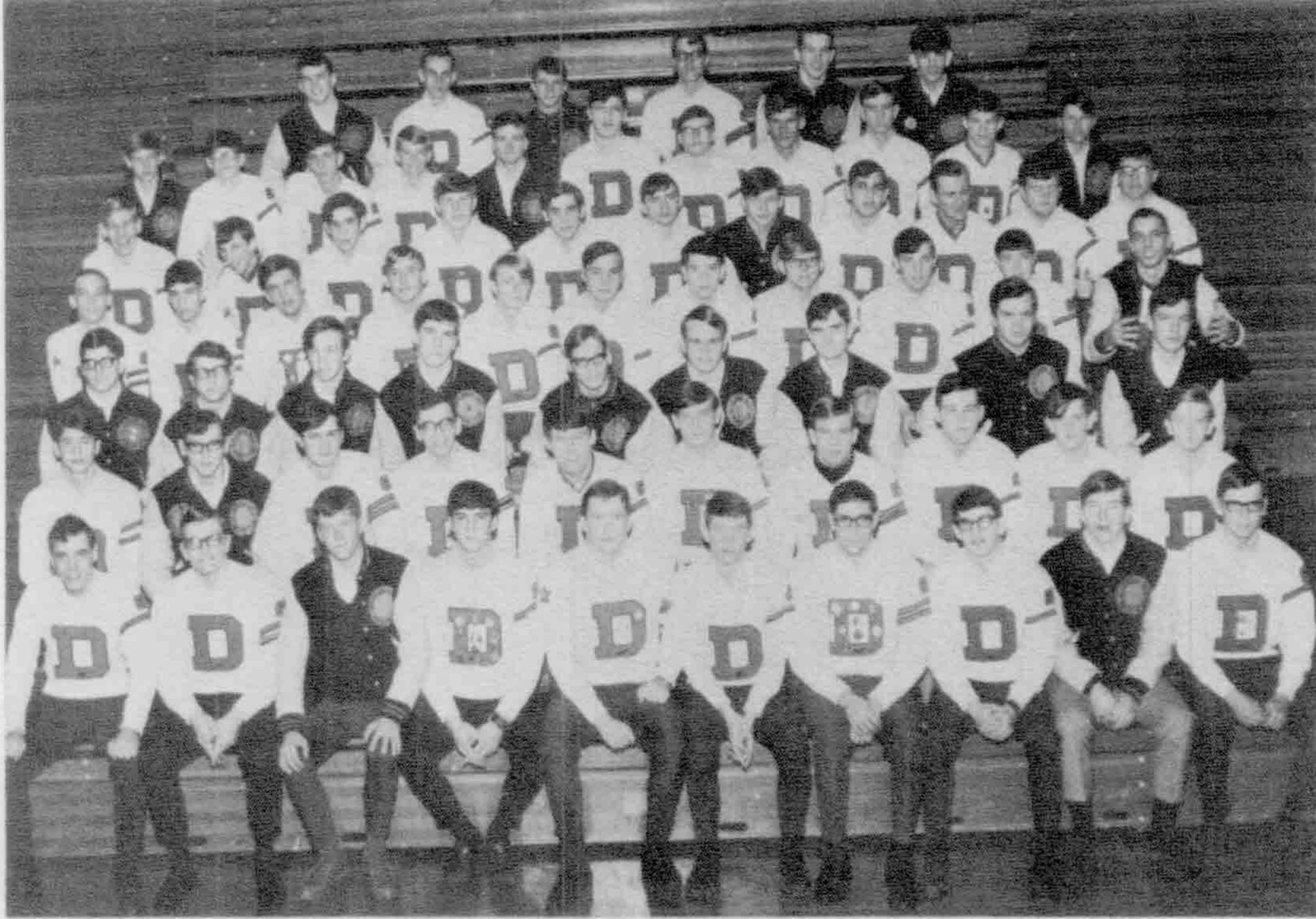

VARSITY CLUB

Photo by Jeff Slabagh

FIRST ROW: John Walker; Rich Smith; John Beers; Gary Scallen; Fred Ecclestone; Mike Matucha; Jim Mammarella; Bob Capehart; Dennis Schrieber; Bill Maybee. SECOND ROW: Terry Terry; Doug Gudes; Howard Schuman; Ric Barnett; Kim Kitchen; Keith Sawicki; Tom Altman; Bob McIlhenney; Mark Pederson; John Mullan. THIRD ROW: David Mather; Jim Mitchell; Bob Huston; Tom McLaughlin; Bruce Smith; Richard Knief; Marty Potok; Ralph Blasier; Bill Jakob. FOURTH ROW: Bob May; Matt Assenmacher; Jerry Muske; Jon Goyert; Paul Vance; Don Bedwell; Tom Reeser; Gary Camillo; Doug Schults; Jim Curtiss; Jim Zinnbauer. FIFTH ROW: Mike Gnoszko; Chris Ford; Len Swistak; Bill Valentine; Larry Swistak; Mike Bays; Mike Marusak; Charles Wlodyka; Barry Carney; Tom Gillespie; Richard Gass.

The Varsity Club is an organization of boys who have earned a varsity letter in a sport. The purpose of the club is to promote good sportsmanship at DHS. In addition to a varsity letter, the member must maintain a "C" average and undergo the traditional trials of initiation. Jim Mammarella served as President of the Varsity Club this year. The other officers are Fred Ecclestone, Mike Matucha and Bob Capehart.

LATIN CLUB

FIRST ROW: Janice Dekarsky; Maria Petlichkoff; Nancy Gamrath; Carla Christenson; Dorette Langerfeldt; Bev Kowalski. SECOND ROW: Amanda Taub; Pat Mahoney; Dale Blasier; Pam Freeman. NOT PICTURED: Marsha Berry; Peggy Pelton.

Photo by Bill Gardner

The "dead language" springs to life in the Latin Club. The Junior Classical League, as it is officially known, proved once again that the study of classical culture can be interesting and fun. Bev Kowalski served as President this year. The other officers are: Marsha Berry, Vice-president, Pam Freeman, Secretary and Amanda Taub, Treasurer. Mrs. Koch is the sponsor.



GERMAN CLUB

Under the guidance of Mrs. Rita Golts the German Club had another successful year. Among their many activities the German Club held a sleigh ride which was a complete success.



ROW 1: Ricky Hoadley, Sue Reeves-Pres., Keith Miller-Treas., Barb McNabb-Sec., Johannes Brenner. ROW 2: Kaia Einpaul, Sally Was, Lena Aliah, Peg Pelton, Maureen McGraw, Karen Dodge, Jill LaBute. ROW 3: Janette Singly, Jim Roosevelt, Gary Dilloway, Steve Shouse, Marie Alexanderson, Paul Hinchcliff, Bev Kowalski.

FRENCH CLUB

The French Club under the guidance of Mrs. Rose Lyons had a successful year. It promoted among its members an interest in French culture. This year French Club held a successful bake sale and banquet.



ROW 1: Sharon Sauchetz, Linda Hyienski, Margaret Wright, Jan Bethmann-Pres., Shell Girard-Vice Pres. ROW 2: Jan Merrill, Richard Zajac, Glenn Biedron, Ralph Blasier, Lind Keilman. ROW 3: Cirlene Bothwell, Carol Borgeson, Sue Bachman, Miriam Baetz, Marci Brandenburg, Nancy Niparko, Dave Fletcher.

Y-TEENS

Y-Teens is one of the most popular clubs for girls, having over 200 members which are divided into five chapters: Alpha Beta Kappa, Delta Phi, Epsilon Phi Iota, Omega, and Theta.

These chapters are responsible for the annual Sadie Hawkins Dance, the spring sponge dance, and candy sale.

The main purpose of the club is to promote fellowship and Christian activities and give the girls a chance to meet new people. Thus the girls also have a responsibility to assist the YWCA in many functions. Service projects for other organizations are also a part of their program.

ALPHA



Row 1: Amanda Taub-vice-president, Debbie Kilgore, Donna Pirek, Molly Mitchell. Row 2: Jan Turbett-president, Kathy Farkas, Beth McLaughlin, Ann MacLean, Wendy Schrok. Row 3: Kathy Solstad, Penny Wilkinson, Carol Rieger, Jean Buckenberger, Denise Brockway, Jan Kopal, Carolyn Zimmerman.



DELTA



Row 1: Ellen Van Faasen, Janis Soloway, Linda Horvat. Row 2: Bette Beauchamp, Glenna Baker, Sue Bachman, Charlene Canady, Marty Lancaster.

ROW 1: Carol Alderman-President, Darcy Foucart-Secretary. Row 2: Betsey Keifer, Diane Dunigan, Ruth Smith, Nancy Spilka. Row 3: Nancy Duncan, Gale Rzepecki, Willa Pressman, Gail Allen, Kris Evans.



EPSILON



OMEGA



Row 1: Pat Cronk—Treasurer, Barb Stockton—Vice President, Betty Schatz—President. Row 2: Stacy Gilland, Cathy Alderman, Toula Keramaris, Diane McArdle, Roxie LaChance, Judi Bates. Row 3: Kerry Tufts, Marge Halavin, Kathy Gniewek, Debby Maloy, Lauri Headly, Carol Erb, Donna Sapulski.

THETA



Row 1: Barb Simon, Debby Cole—Treasurer, Katie Kaumeier—Pres., Melissa Hall—Secretary, Sandy Sapulski, Sue Mueller. Row 2: Mary Ann Bush, Jody Ledbetter, Ellen Walewski, Connie Bank, Nicki Koss, Sally Hunter, Barb Hutton. Row 3: Leslie Caddy, Lynne Rupe, Sally Laux, Judy Ledbetter, Debby Craig, Laura Haas, Amy Newburg, Sue Leiphart. Row 4: Joan Manos, Valarie McNay, Barb Kuhn, Jean Mabbit, Elaine Fellows.

Activities



Pictures by Bill Gardner and Jeff Slabaugh





Photo by Jan Ormsby



Photos by Bill Gardner



HOMECOMING

1967



Chris Lutz
with escort Barry ImSande

Photo by Bill Gardner



The Traditional Kiss!

Photo by Drew Kalman



Kris Ebi
with escort Jim Mammarella

Photo by Bill Gardner

QUEEN and COURT



Pat Cronk
with escort Jon Davison

Photo by Bill Gardner



The Queen-Roxie LaChance
with escort Al Gentine

Photo by Bill Gardner



Debbie Cole
with escort Jim Felska

Photo by Bill Gardner



Enhancing the halftime activities were the Queen and Court (left), as the Class of June 1968 win the float contest for the second straight year (right) with the theme *Electrify Lincoln*.

Photo by Ed Alvarez

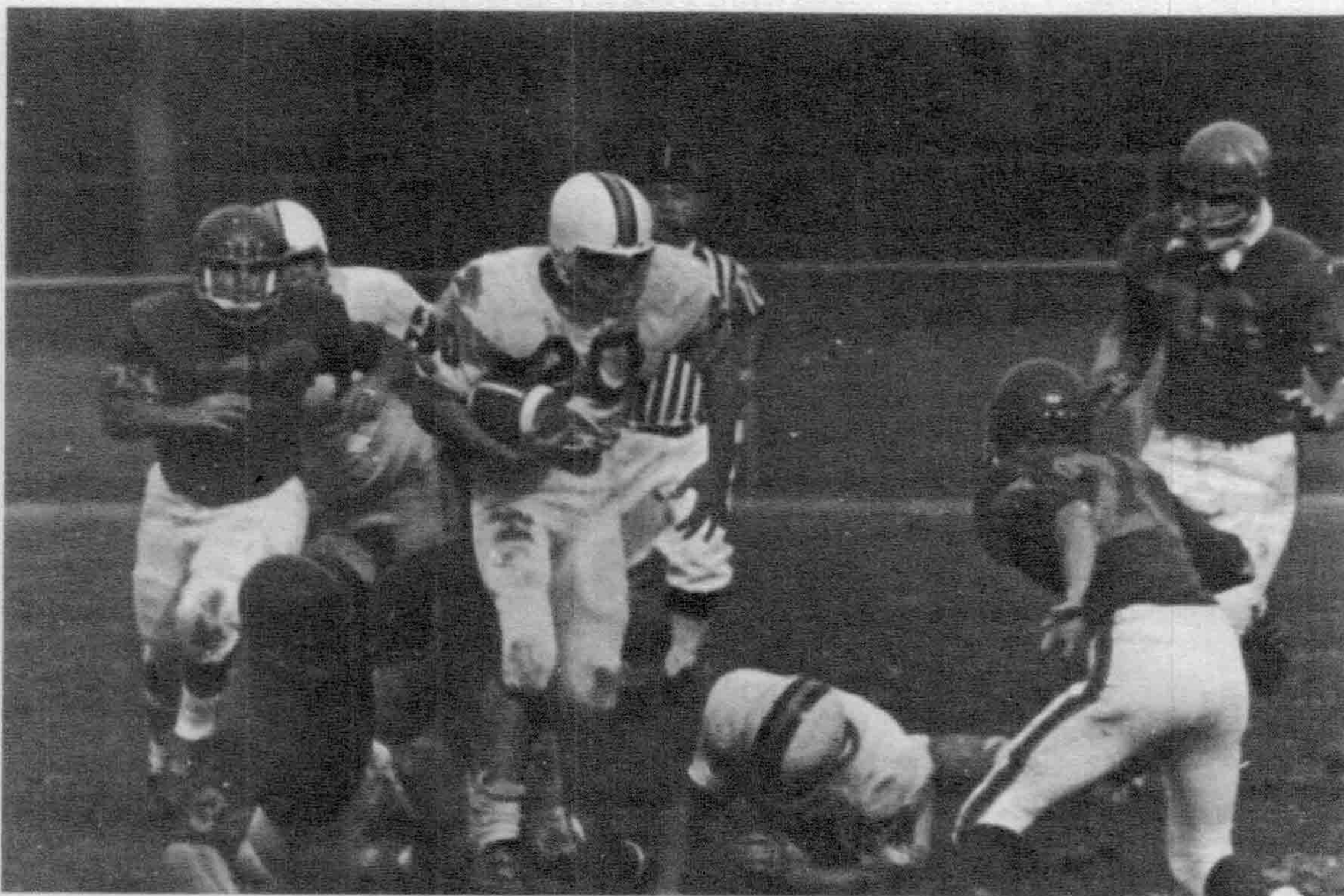

T
H
E

T
E
A
M

In the closest game of the year, the Lincoln Park Railsplitters managed to slip their way to victory over the Dearborn Pioneers in the last few seconds of the game.

DEBATE



VARSIITY DEBATERS,
Row 1: Chris LaBeau,
Marilyn Huff, Sue
Martini, Anne Beebe.
Row 2: Bill Black, Bill
Bellinger, Mike Hart-
mann, Larry Naessens,
Jeff Rupe. NOT PIC-
TURED: Andy
Thompson, Jim Mam-
marella.

A state-wide recognition for excellence in debate was earned again this year by Dearborn High debaters who successfully captured first place in varsity and junior varsity divisions in three state leagues and numerous tournaments. Both affirmative and negative teams achieved success in the Wayne County Debate Association, Metropolitan Debate League and the Sauk Trail League, by winning first place in team competition and a number of best speaker awards in both divisions.

Coached by Mr. William Valentine, the teams also successfully competed in the following tournaments: Western University, Eastern University, Kimball, Coldwater, Champion, Spartan, Grosse Pointe, Toledo Whitmore and Kalamazoo.

Novice debaters, who also won several awards, included Anne Houston, John Taub, Barbara Mather, Pat Mann, Paul Christenson, Debbie Gretzner, Nancy Niparko and Steve Mueller.

JUNIOR VARSITY DEBATERS, Row 1: Marilyn Huff, Chris LaBeau, Linda Pearson, Katie Hoover, Debbie Proctor. Row 2: Bill Black, Grant Hyatt, Bill Kaempfer, Rick Dickieson. NOT PICTURED: Jim Mammarella.

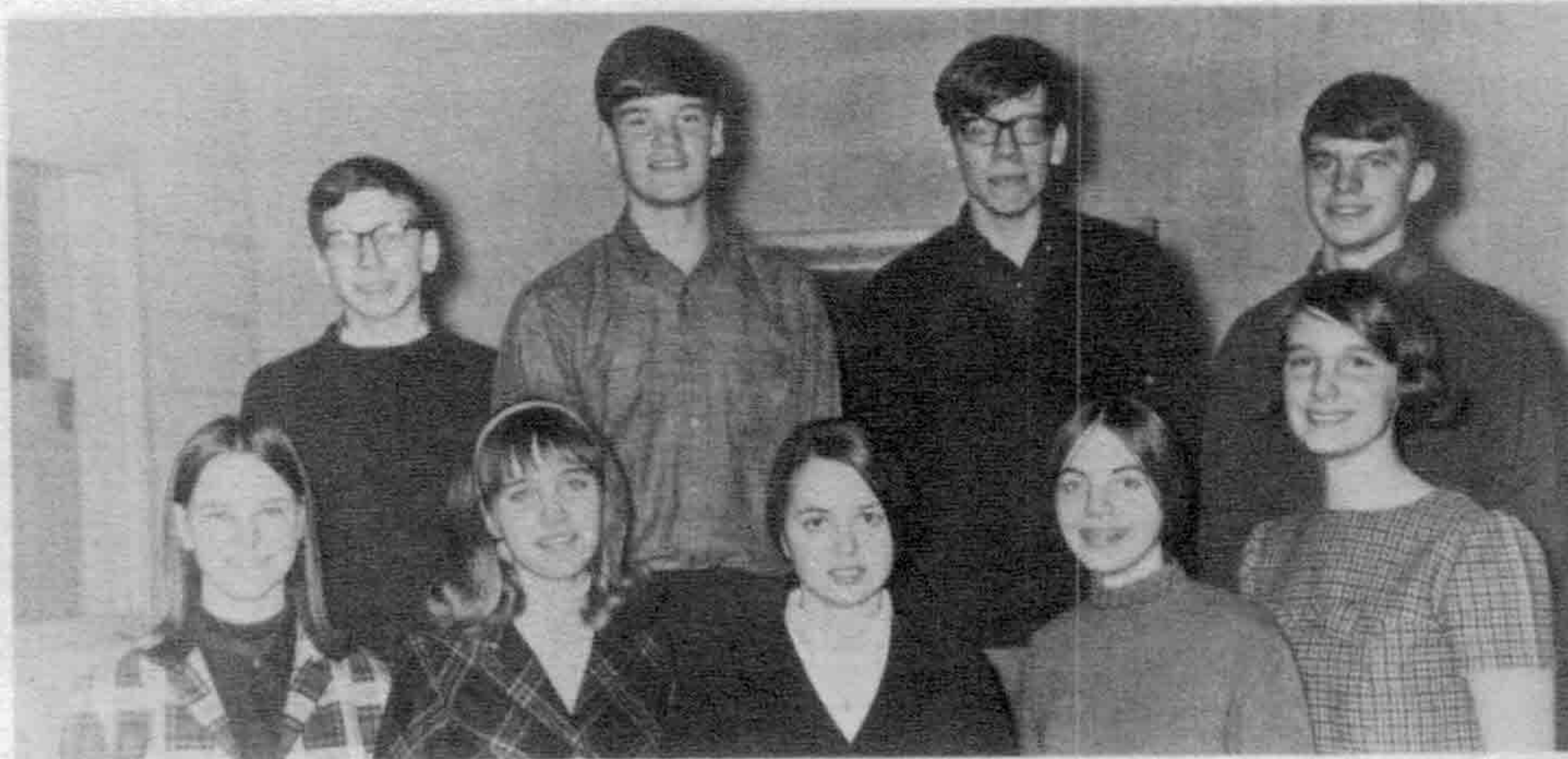

DRAMATICS

This fall's all-school play was "Teahouse of the August Moon." The cast of the successful production was headed by Jim Magon as Sakini, Grant Hyatt as Captain Fisby, and Indira Abeysena as Lotus Blossom. "Teahouse of the August Moon" was one more example of the dramatic and artistic talent to be found at Dearborn High School.



Mrs. Kraft directed "Teahouse of the August Moon."



Sakini, alias Jim Magon.



Look at the stage! It's the cast! It's the crew! What is it?

NOTE-WORTHY PIONEERS



SYMPHONY BAND—ROW 1: June Oster, Shelly Girard, Linda Demsick, Margaret Wright, Linda Dodge, Emilie Allie, Kirsten Odmark. ROW 2: Bob May, Michael Hartmann, Fred Morgia, Per Peterson, Tom Zakarian, John Workman, Jim Drake, Al Parsons, Wayne Walls, Gordon Hamilton, Rich Smith, Marty Potok, Gary Hahnert, Jim Mammarella. ROW 3: Carol Alderman, Linda Keilman, Jim Magon, Tom Mead, Doug Smith, Mark Hollowell, Clarke Borgeson, Tim Rhodes, John Dillingham, Rand Wacker, Bob Knight, Dave Rowland. ROW 4: Mike Blanchard, Mike Milewski, Ron Taylor, Brent Bierworth, Dave Mather, Dan Allen, Matt Assenmacher, Mike Pearson, Mr. Russo, Ron Kalis, John Butler, Tom Arnett, Ted Mueller, Richard Lark, Tom DeLawrence, Bill Maybee, Rick Rhodes, Ken Reitz, Rick Blanchard, Don McAlpine, Joel Love, Charlie Goodenow, Chris Okopny, Ron Papke.



CONCERT BAND—ROW 1: Marcia Brandenburg, Susan Bleasdale, Bridget Erickson, Jean DeLawrence, Mary Botts, Kaia Einpaul, Rosalyn Brown, Joyce Brennfleck. ROW 2: Jonelle DeLawrence, Sue Skarjune, Sandra Sullivan, Linda Abele, Kathy Canady, Elizabeth Elwart, Tom Mead, Michele Magon, Ellen Sudia, Steve Mueller, Rick Theisen, Nedra Tavtigian, Milton Thompson, Jerry Blake. ROW 3: Pat Mann, Art Franke, Kurt Odmark, Janice Rogers, Mark Wagner, Roy Meyer, Don Stemmerman, Mike Kocharoff, Diane Funk, Nelson Stieper, Jeff Pepper, Mr. Russo, Leland Boone, Gary Warren, Tom Rudd, Steve Henninger.



SYMPHONY ORCHESTRA—ROW 1: Mike Marusak, Doug Winters, Nancy Kishell, Sue Baker, Pat O'Sullivan, Betty Jacobs, Ginger Behr, Lynn Beckwith, Emilie Everett, Jim Lestock. ROW 2: Sharon Richter, Maxine Semchyshen, Mellissa Davies, Regina Boersma, Mark Hollowell, Tim Rhodes, Linda Demsick, June Oster, Kirsten Odmark, Emilie Allie, Michele Magon, Sally Dronse, Sue Bramos, Chris Smith, Elizabeth Alcamo, Denise Martinez, Margaret Wright. ROW 3: Dixie Behr, Ellen Sudia, Jan Ormsby, Glenn Biedron, Elizabeth Fromm, Millie Tinker, Tom Mead, Clarke Borgeson, John Workman, Jim Drake, Matt Assenmacher, John Dillingham, Rand Wacker, Bob Knight, Dave Rowland. ROW 4: Helga Kahl, Chris Petix, Barbara Foster, Rich Smith, Marty Potok, Jim Mammarella, Mike Blanchard, Bob May, John Butler, Nelson Stieper, Ron Kalis, Ron Jesse, Mr. Russo, Joel Love, Chuck Goodenow, Chris Okopny, Ron Papke.

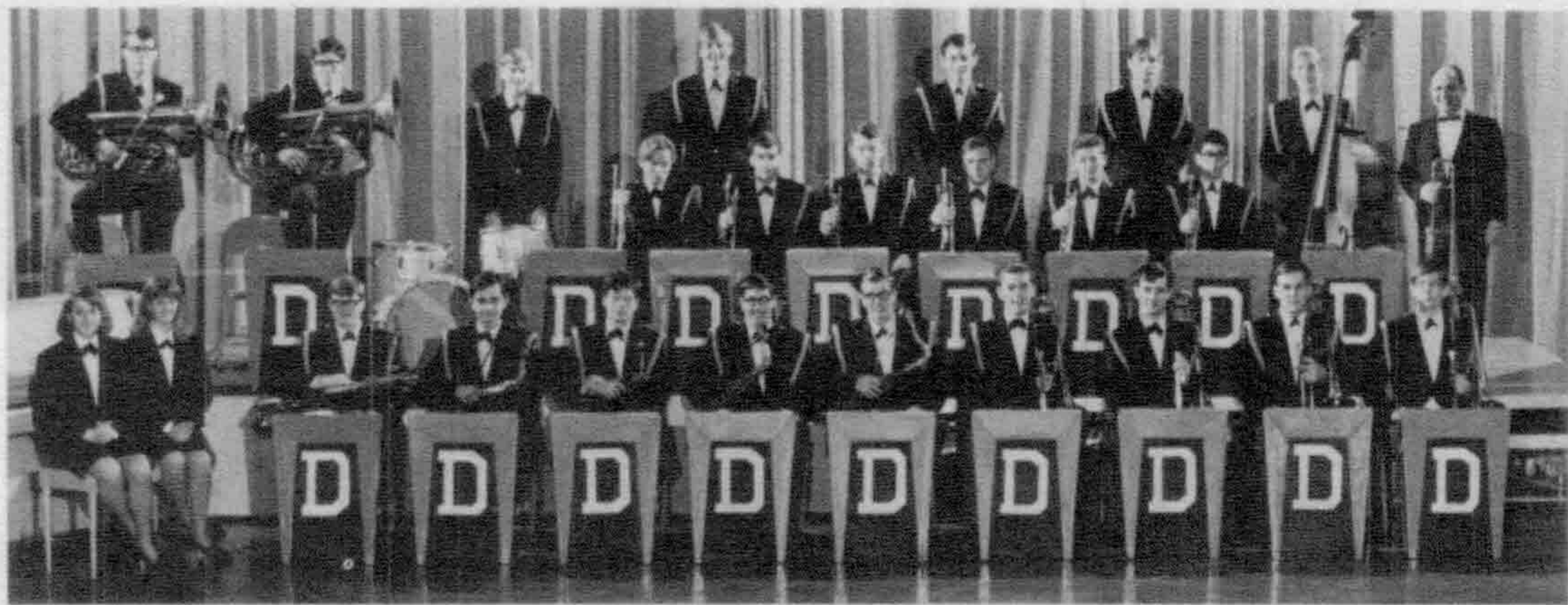

DANCE BAND—ROW 1: Kirsten Odmark, Shelly Girard, Al Parsons, Marty Potok, Mike Blanchard, Jim Mammarella, Rich Smith, Dave Rowland, Bob Knight, Bob McIlhenny, Rand Wacker. ROW 2: Don McAlpine, Joel Love, Charlie Goodenow, Ron Papke, Chris Okopny, Mike Kocharoff. ROW 3: Mike Pearson, Dave Mather, John Butler, Dave Kandt, Ron Kalis, Tim Rhodes, Juan Valdez, Mr. Russo.



SENIOR ENSEMBLE—ROW 1: Mary Cowden, Karen Waggoner, Gail Swailes, Sue Mueller, Esther Olasz, Mr. Smith. ROW 2: Linda Rowe, Alicia English, Mary Long, Elaine Robinson, Kirsten Odmark. ROW 3: Brian Yinger, Tom Shader, Mike Rinkel, Dave Kraai, Don Bache, Bill Woofenden.

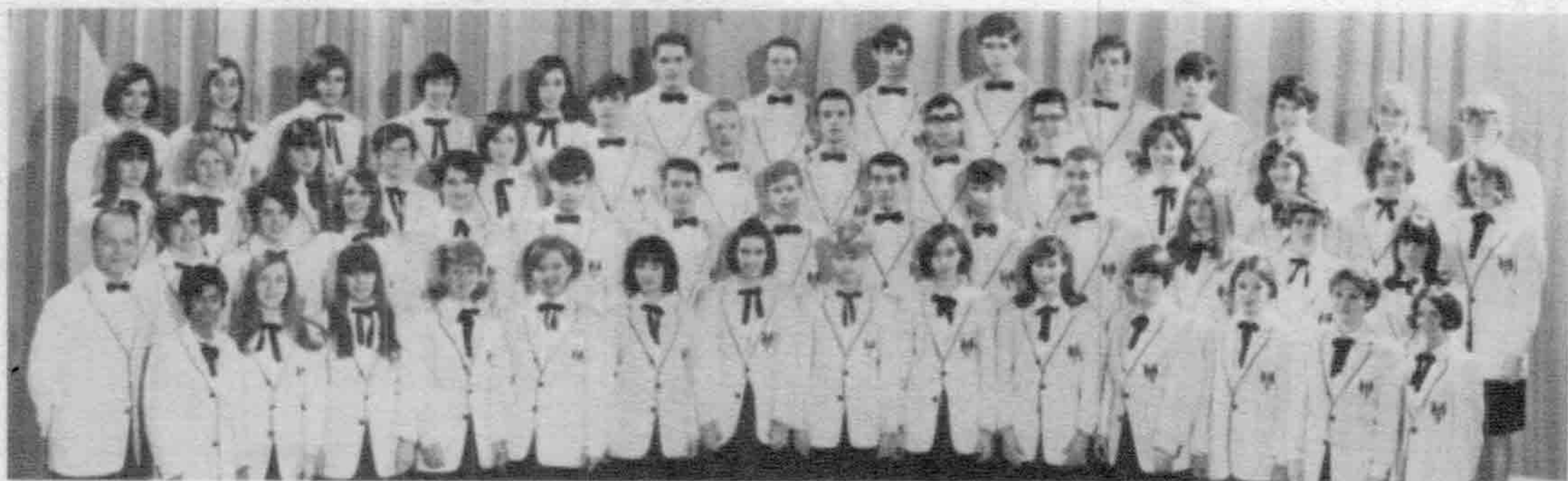

CONCERT CHOIR—ROW 1: Mr. Smith, Indira Abeysena, Esther Olasz, Sue Pierce, Sharon Pease, Beverly Kowalski, Ilene Labelle, Jill Miller, Sue Mueller, Jackie Wilkerson, Betsy Todd, Sandy Demorest, Mary Raftary, Mary Long, Donna Olsen. ROW 2: Karen Waggoner, Kathy Gardner, Alicia English, Marjorie Cowan, Bruce Edmonson, Brian Yinger, Bill Matthews, Mike Moore, Joe Thomas, Larry Naessens, Sue Ponds, Debbie Peterson, Mary Lynch. ROW 3: Linda Fougousse, Mary Cowden, Gail Swailes, Sharon Post, Liz Bryan, Tom Shader, Brian Goldsworthy, Bill Woofenden, Bruce Swancutt, Pat Mahoney, Kitty Kelley, Claudia Tiburzi, Glenna Baker, Kirsten Odmark. ROW 4: Laurie Little, Kathy Merkle, Carol Burckhardt, Alice Reith, Linda Rowe, Don Bache, Mike Rinkel, Rich Munson, Tom McLaughlin, Dave Kraai, Scott Askins, Paulette Balewski, Elaine Robinson, Janet Cuthbertson.

STUDENT

COUNCIL



**BILL MAYBEE
PRESIDENT**



**TERRY TERRY
VICE-PRESIDENT**



**KRIS EBI
SECRETARY**

SUPREME COURT



FRONT ROW: Sally Gale, Ellen Cosner. BACK ROW: Jon Goyert, Chief Justice Jeff Rupe, Bill Yeomans. Absent are Carol Bartholomew, Sue Shattock, and Betsy Todd.

Beginning at the end of summer vacation the 1967-1968 Student Council became the most active in the history of DHS.

The council sponsored a successful Homecoming and initiated several fund raising activities for the Bill Valentine Fund.

In February a major change was made increasing the value of Activities Tickets. The maximum charge to most dances will now be only fifty cents to a ticket holder.

An all-out, all-year, clean-up campaign was also carried out. The major projects were repairing lounge furniture, the Christmas Hall Decorating contest, planting flowers and a tree in the courts, and the Computer Ugly-Man Clean-Up Dance.

The council also joined with representatives from the three other Dearborn public high schools to form the Dearborn Student Advisory Council.



SENIOR SENATORS: (l to r) Bill Maybee, Terry Terry, Joachim Illigmen, Kris Ebi, Fred Ecclestone, Ann Fredricks, Bob Capehart, Jaime Otoy, Dorette Langerfeldt, Jim Mammarella, Mary McCarthy, Mike Matucha, Penny Wilkenson, Tom Altman, Larry Naessons.



MR. DEAN CHALLIS
ADVISOR



JUNIOR SENATORS: 1st row (l to r) Leslie Caddy, Chris LaBeau, Cathy Ward, 2nd row, Mike Bays, Paul Vance, Bill Young 3rd row, Pete Carlton, John Bank, Grant Hyatt Treasurer, Mike Schad

SOPHOMORE SENATORS: 1st row Fred Shelly, 2nd row, (l to r) Ken Terry, Susie Pond, Beth McLaughlin, 3rd row, Dean Breest, Rich Blanchard, Andy Kokas, Jeff Pepper.



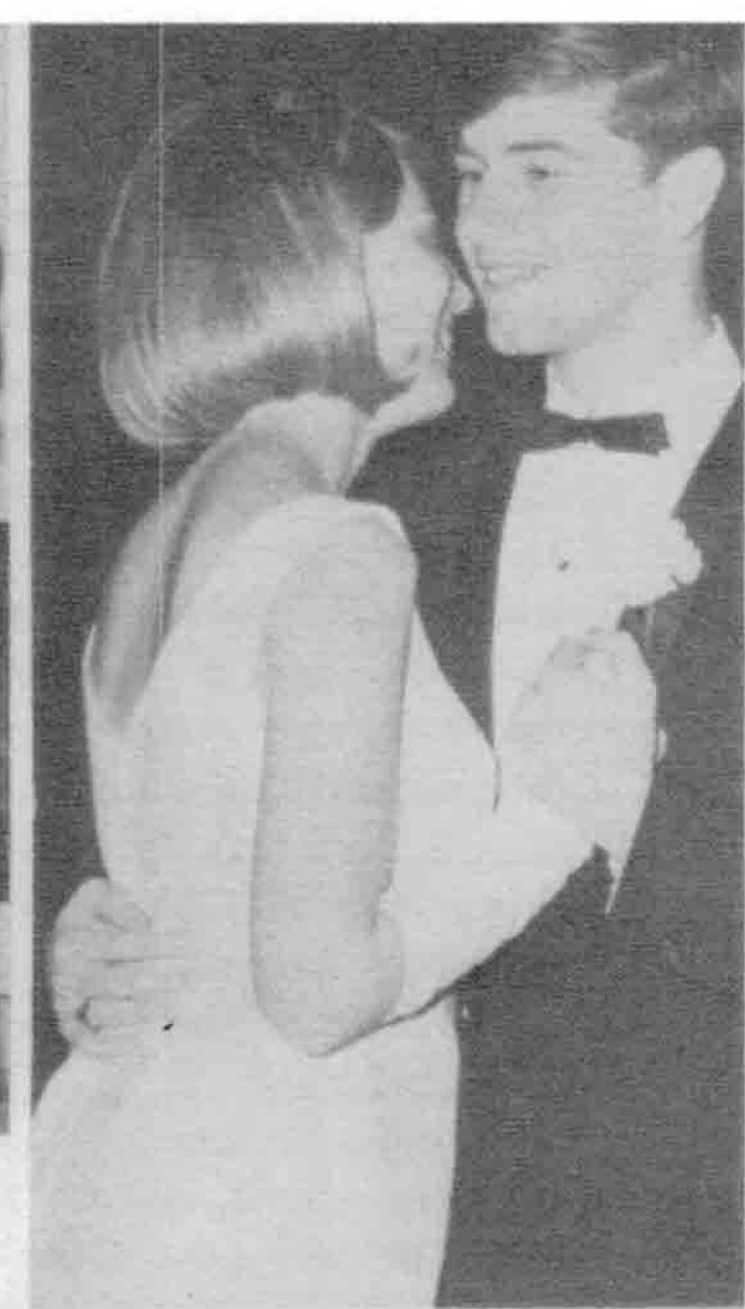

JANUARY SENIOR PROM

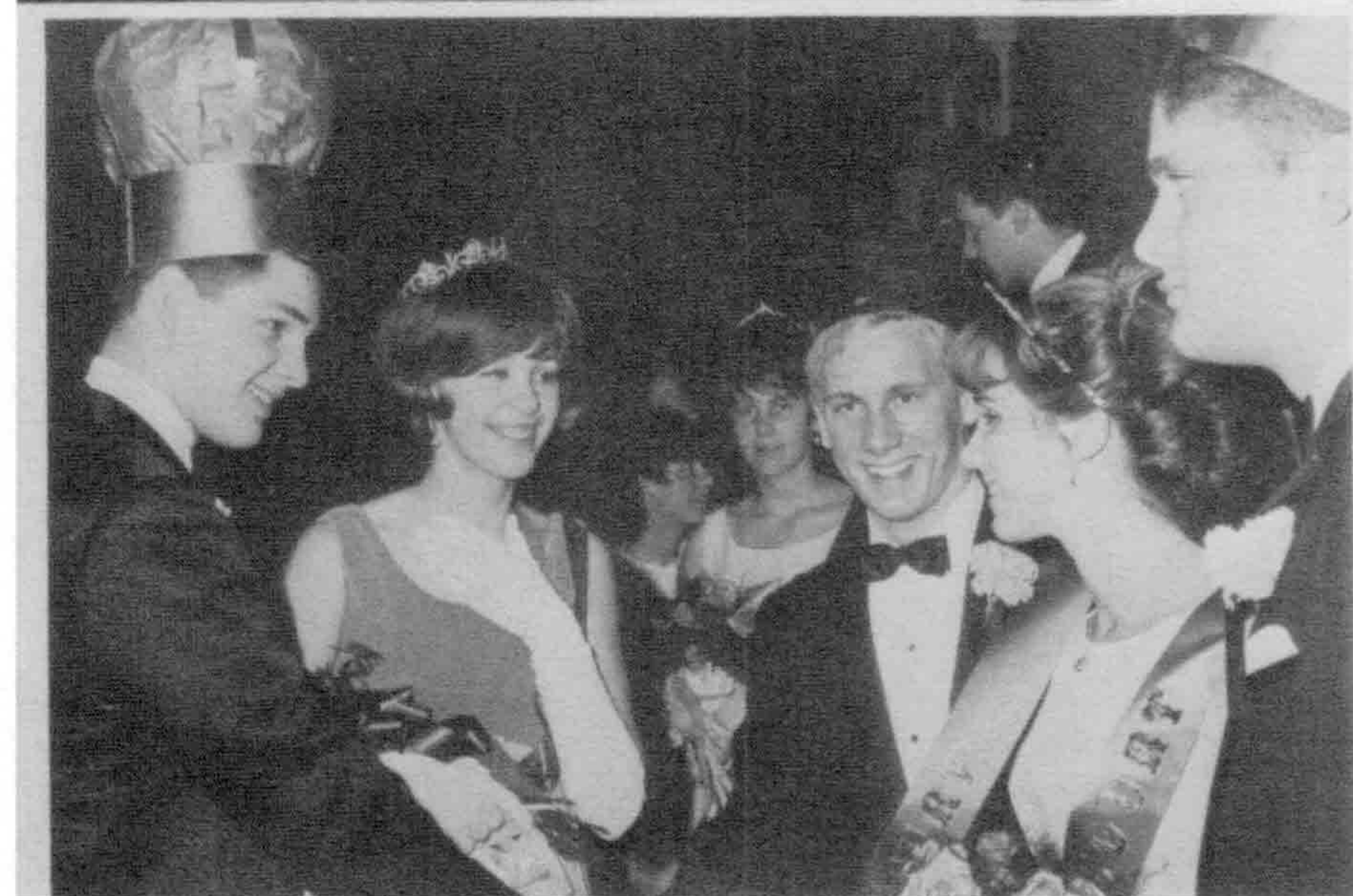
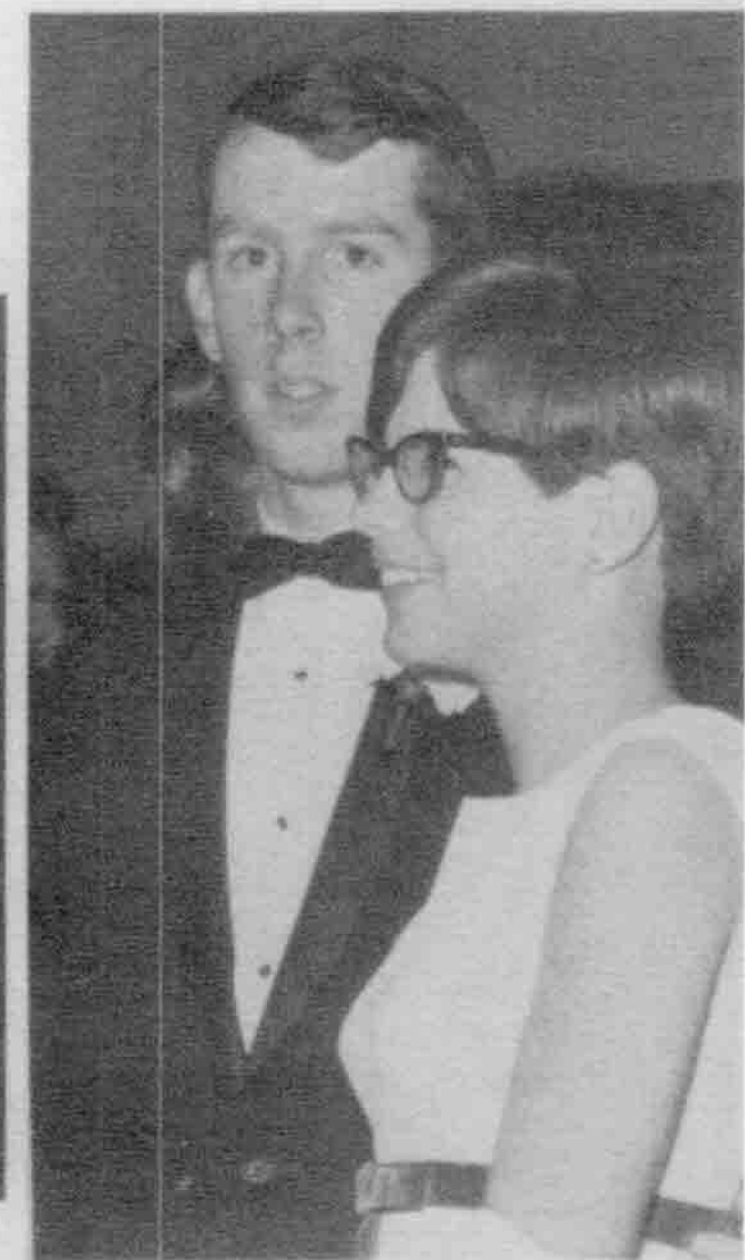



Photos
by Bill Gardner.





Photo by Bill Gardner



Photo by Bill Gardner



Photo by Bill Gardner

Photo by Bill Gardner

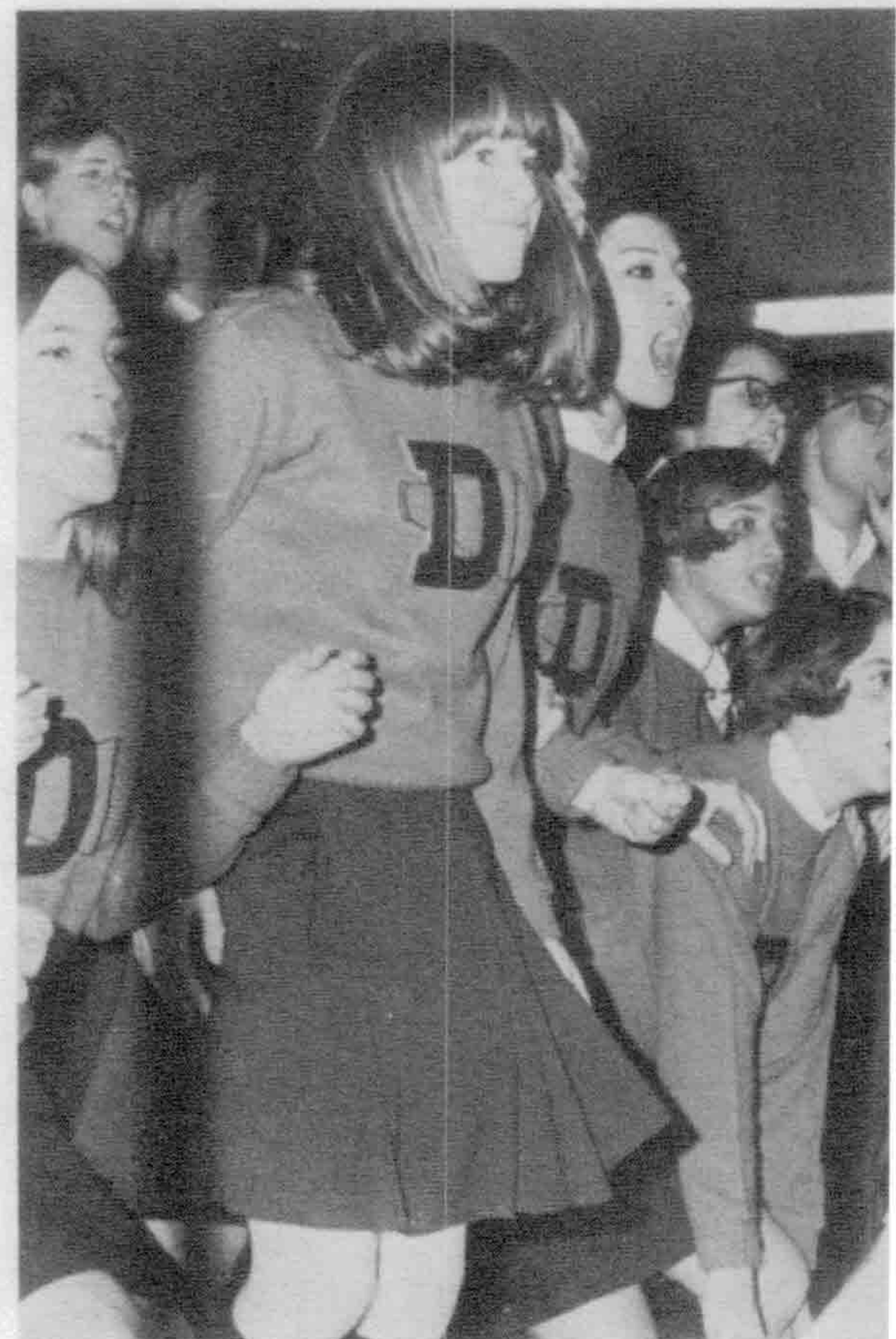

Photo by Jan Ormsby



PIONEER STAFF



MR. OTIS
Staff Adviser



SUE BAKER
Editor-in-Chief
Cover Designer



(l to r) Carla Lauer, Kathy Gniewek, Jill Miller, Sue Craig, Margaret Celesky, Gail Allen, Kathy Leider, Bill Gardner, and Chris Pawlik.



SUE SHATTOCK
Clubs Editor



LINDA BESLACK
Index Editor



PAUL VANCE
Boys' Sports Editor



JUNE OSTER
Senior Editor



TERRY TERRY
Activities Editor



BETH ROBINSON
Girls' Sports Editor



DEBBIE CLARK
Business Manager



(l to r) Mike Rinkel, Kirsten Odmark, Amanda Taub, Nancy Burke, Charlene Canady, Toulia Keramaris, Maureen McGraw, Mary McCarthy, Linda Keilman, Jeff Slabaugh, Jan Ormsby, and Denise Birr.



JANINE JENKINS
Underclassmen Editor



JUDY REID
Faculty Editor

OBSERVER STAFF



MRS. MITCHELL
ADVISOR



KATHY WILCOX
EDITOR-IN-CHIEF



PAT MAHONEY
EDITOR-IN-CHIEF



BEVERLY KOWALSKI



KAREN
LACHENAUSER



CHRIS ANDREW



JUNE OSTER



PHIL VERTES



KATHLEEN COLE



NANCY ARMITAGE



MARK WEIER



(l to r) Carol Borgeson, Linda Surma, Sharon Richter, Marcia Brandenburg, Miriam Baetz, and Chris Pawlik.



(l to r) Margaret Celesky, Kathie Gniewek, Mick Carson, Vicki Grose, Greg Baustert, Karen Laakko, Pat Rovsek, and Carla Lauer



TERRY TERRY



BARB FISHER



KATHIE GARDNER



DARCY FOUCART



ANN REDMON



NANCY BURKE



LINDA KEMIAN



JANN LEWIS



CHYRESSE
SABAUGH

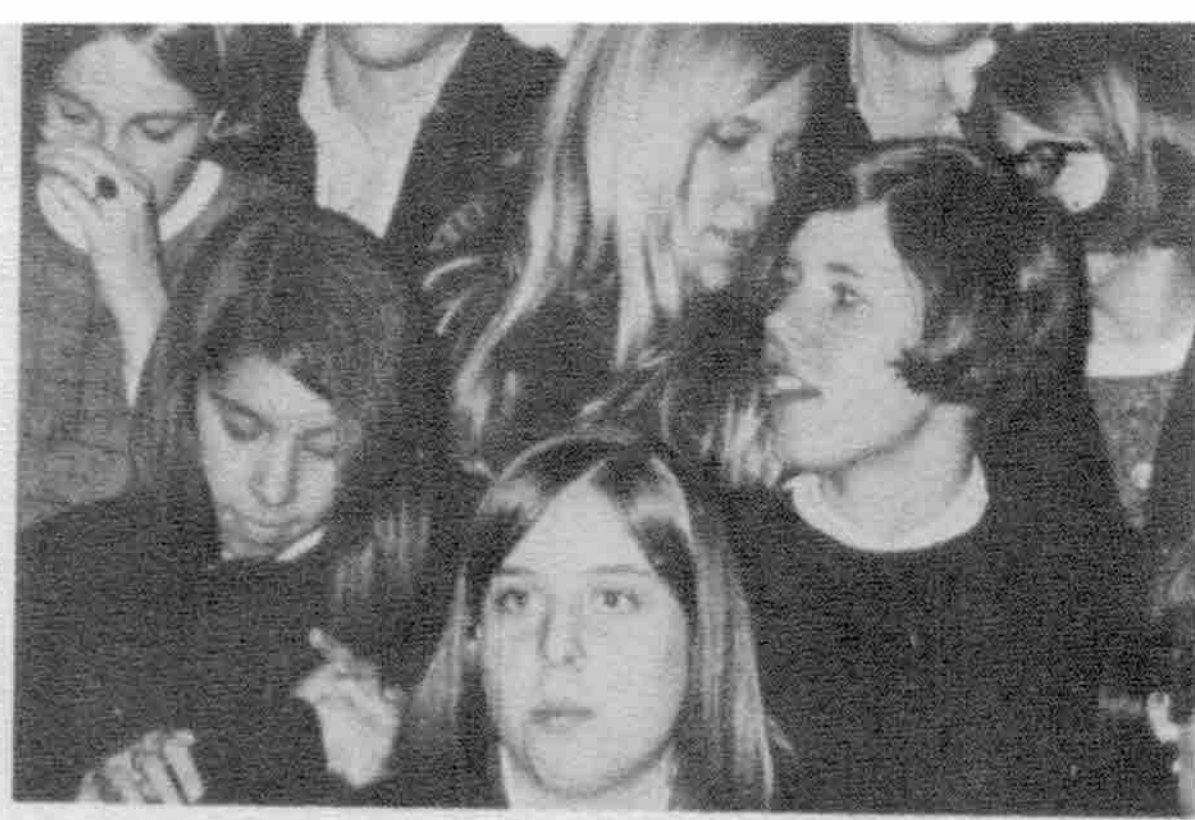
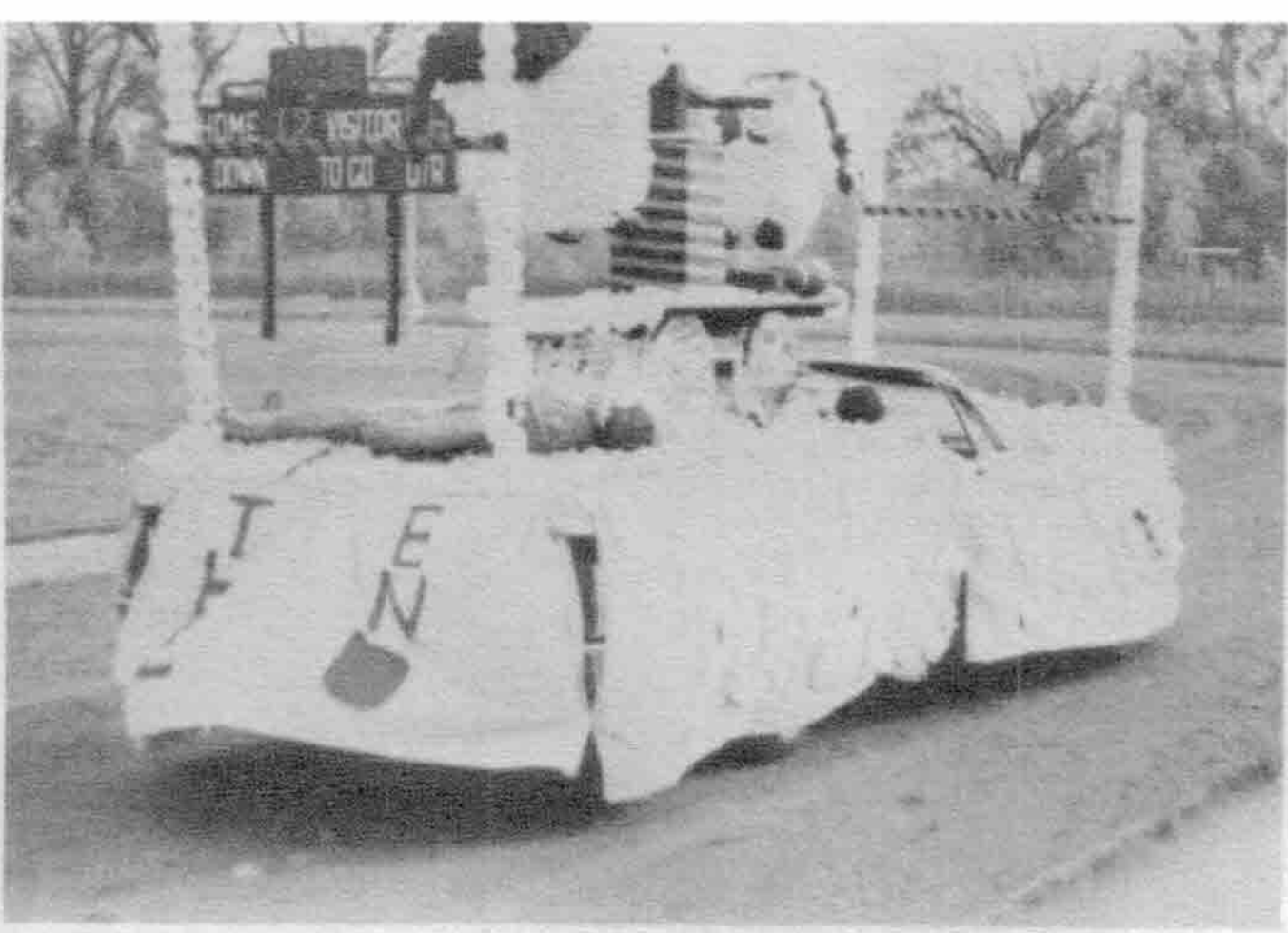

Photo by Kathy Leider

Photo by Bill Gardner

Photo by Bill Gardner



Photo by Bill Gardner

Photo by Andy Petrere



Photos by Bill Gardner

Boys' Sports

THE THRILL
OF
VICTORY



THE AGONY OF DEFEAT

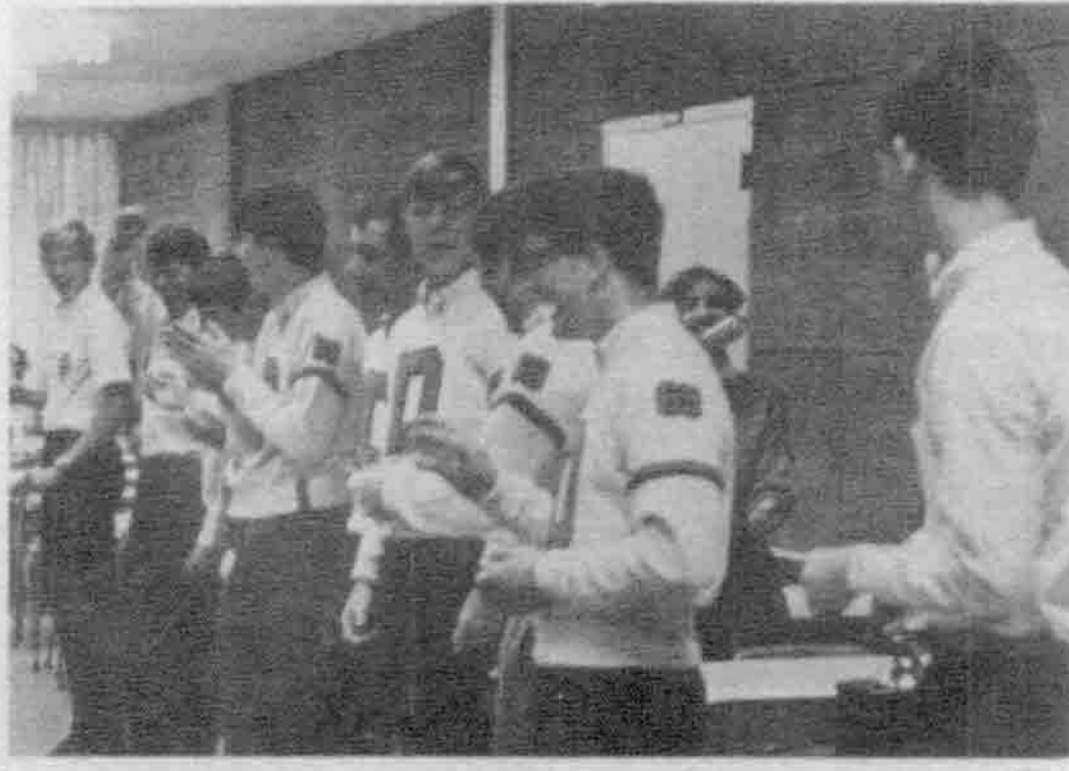
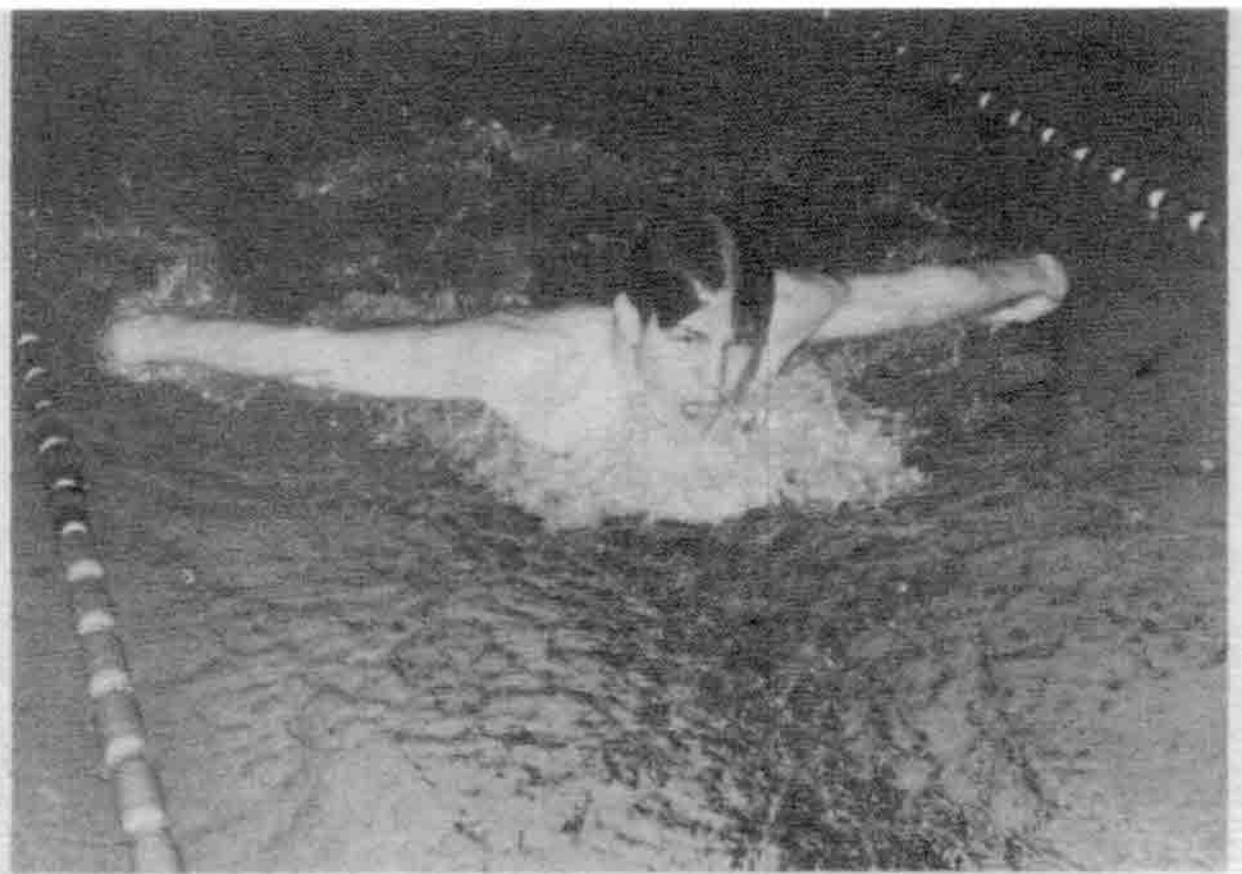

MOMENTS OF A PIONEER ATHLETE

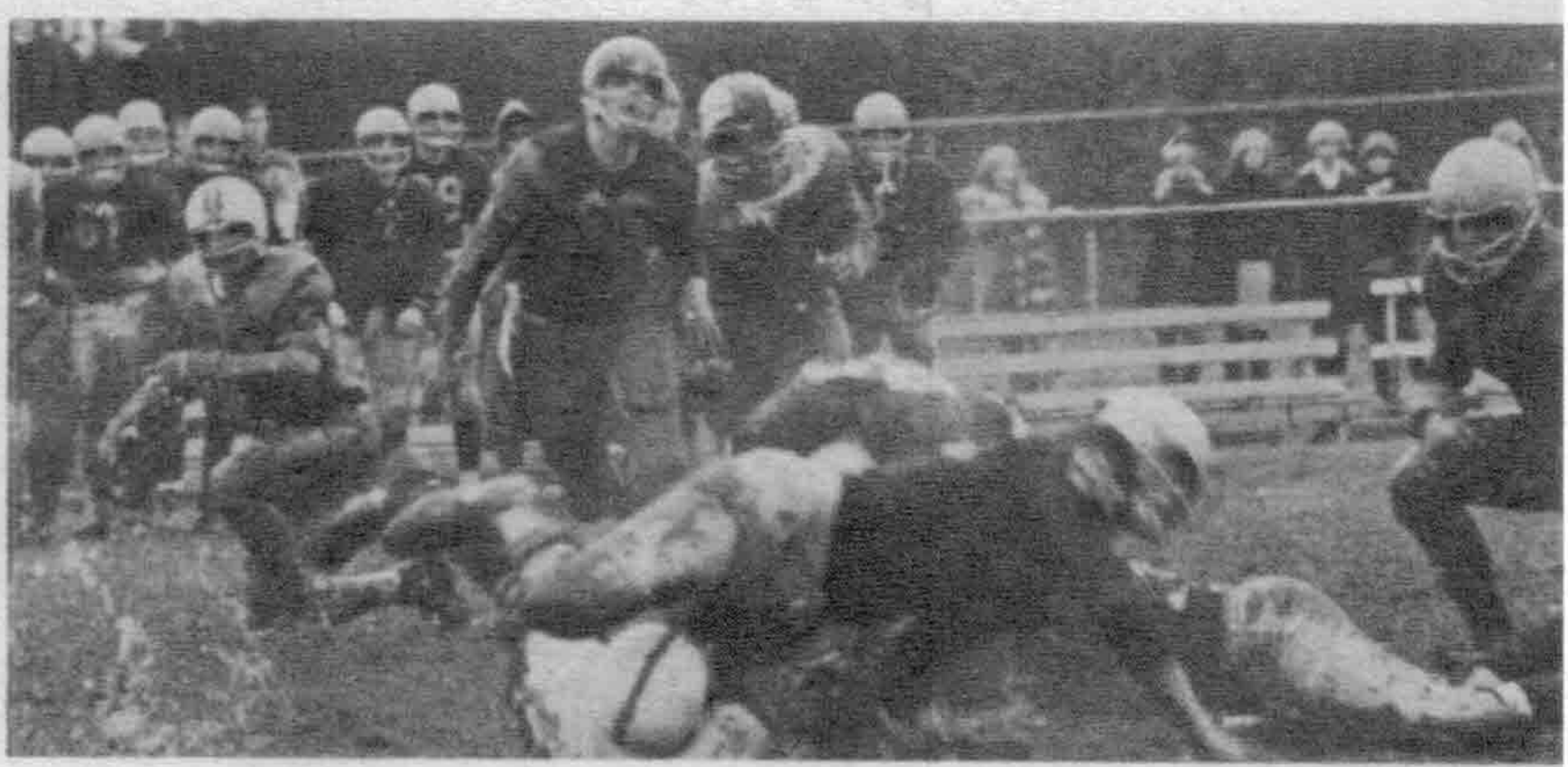
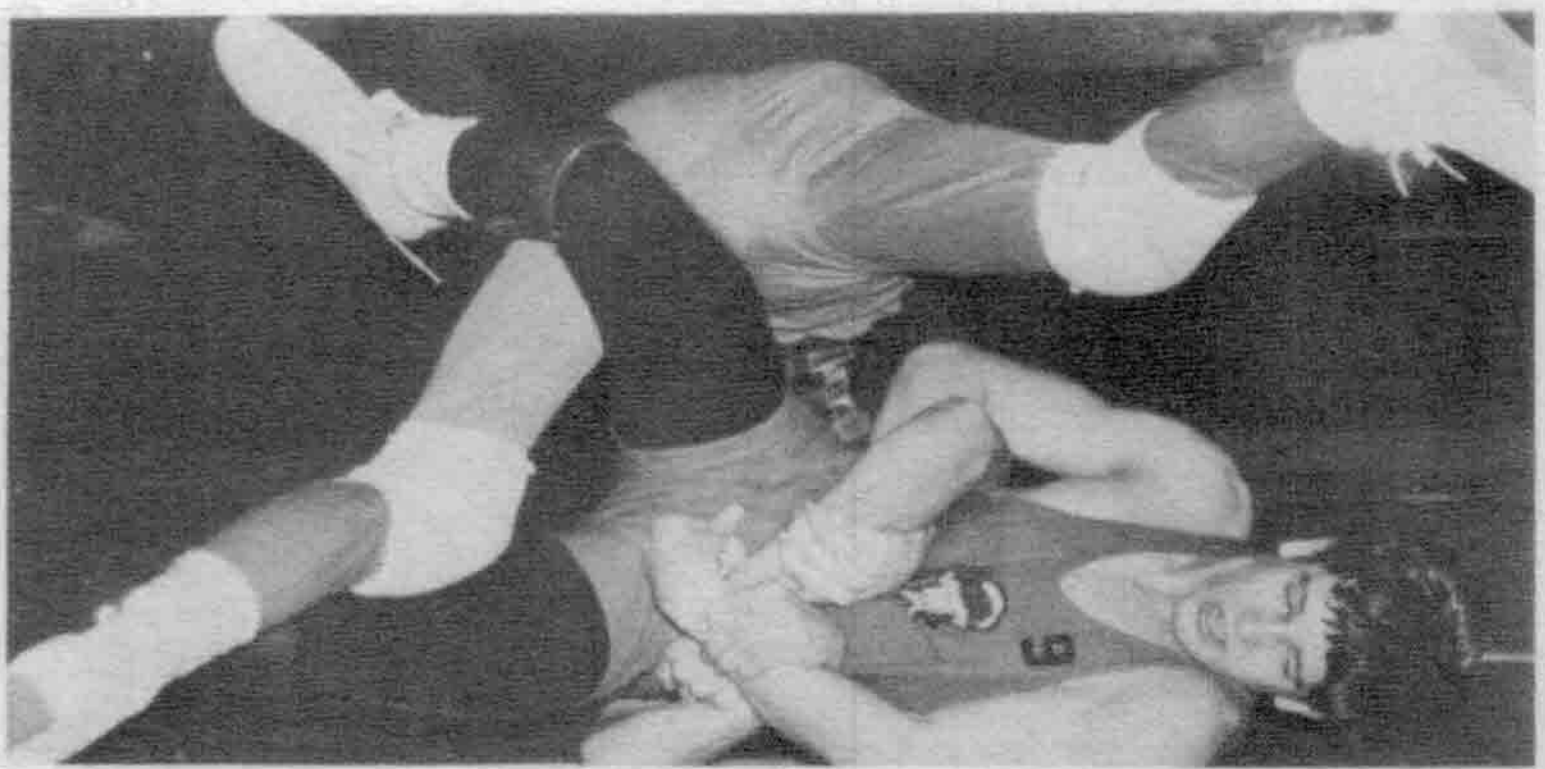
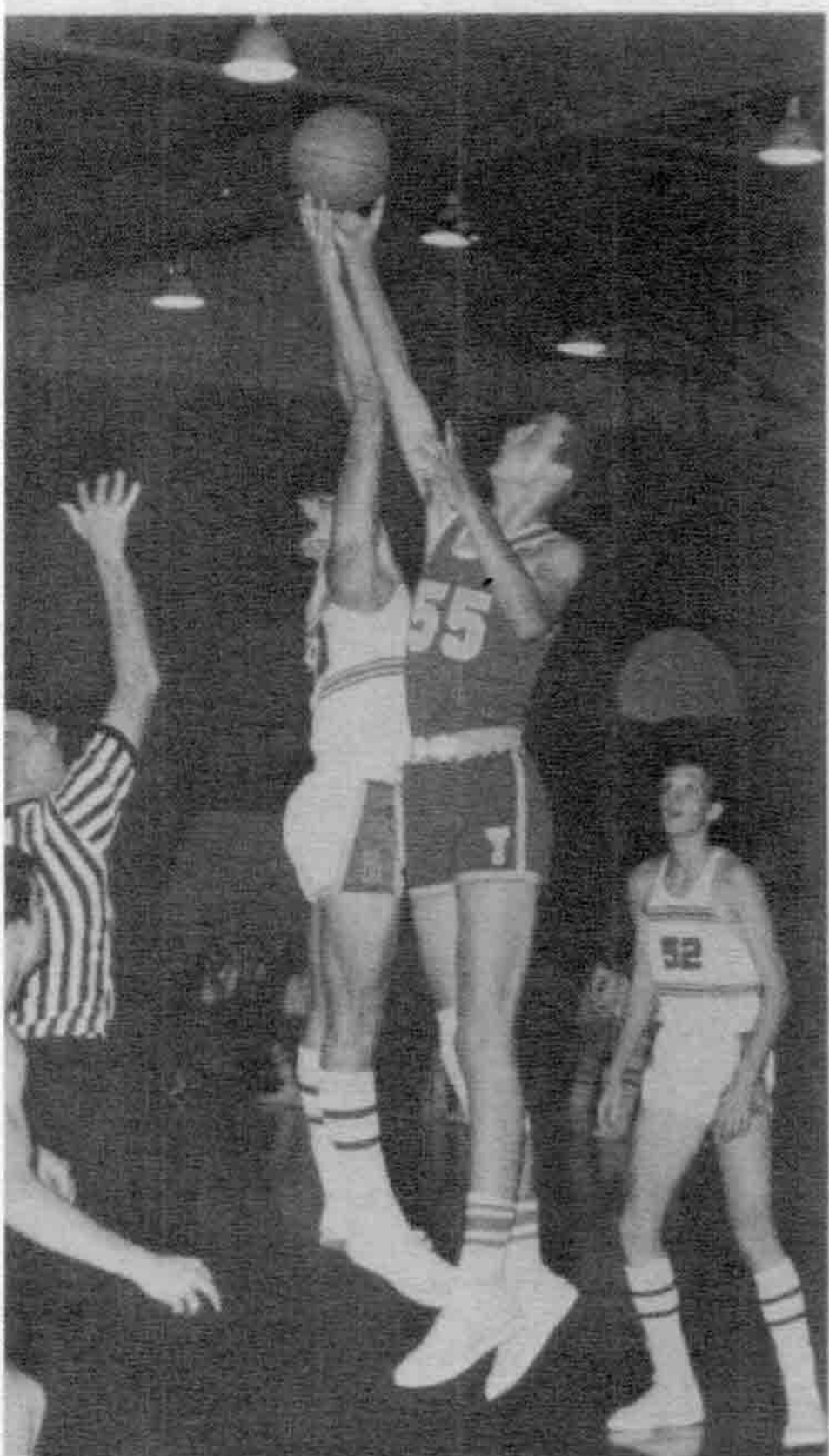

Varsity Football



FIRST ROW: F. Ecclestone, B. McIlhenney, J. Ochs, J. Hamilton, D. Bache (capt.), P. Smerecki, C. Manos, S. Sikorski, J. Curley, J. Mitchell. SECOND ROW: V. Lenhart, R. Barnett, B. Mott, R. Smith, J. Wlodyka, F. Sidor, G. Golbeskey, K. Kitchen, G. MacCallum, M. Breest. THIRD ROW: Dave Frye, head coach, G. Callison, B. Carney, G. Wlodyka, T. Reeser, J. Bank, D.

Schultz, D. Bedwell, G. Camillo, T. Schimizzi, B. Yinger, mgr. FOURTH ROW: L. Swistak, D. Pepper, L. Kuznicki, J. McMahon, M. Marusik, D. Szopo, R. Gass, D. Savu, T. Gillespie. FIFTH ROW: B. Gardner, mgr., B. Valentine, M. Bays, B. Jacobs, mgr., L. Swistak, J. Zinnbauer, L. Kryzaniak, George Arrick, line coach, Richard Ryan, backfield coach.

Photo by Robert Suda

Coaches Frye, Arrick, and Ryan piloted the Pioneers to a 2-2 finish in the final league standings and an overall record of two wins and six losses. Heading the offense was Mike Kovachevich with seven touchdowns and Jack Curly with three t.d.'s and nine extra points. Both Don Bache and Tony Schimizzi played important roles in the defense, each making 39 unassisted tackles. A team doesn't have to go undefeated to be considered successful. The experience obtained this season is success enough to make the Pioneers a powerhouse in '69'.



Photo by Ed Allarez

Batling Bays boots another one.

Savu flies for extra yardage.

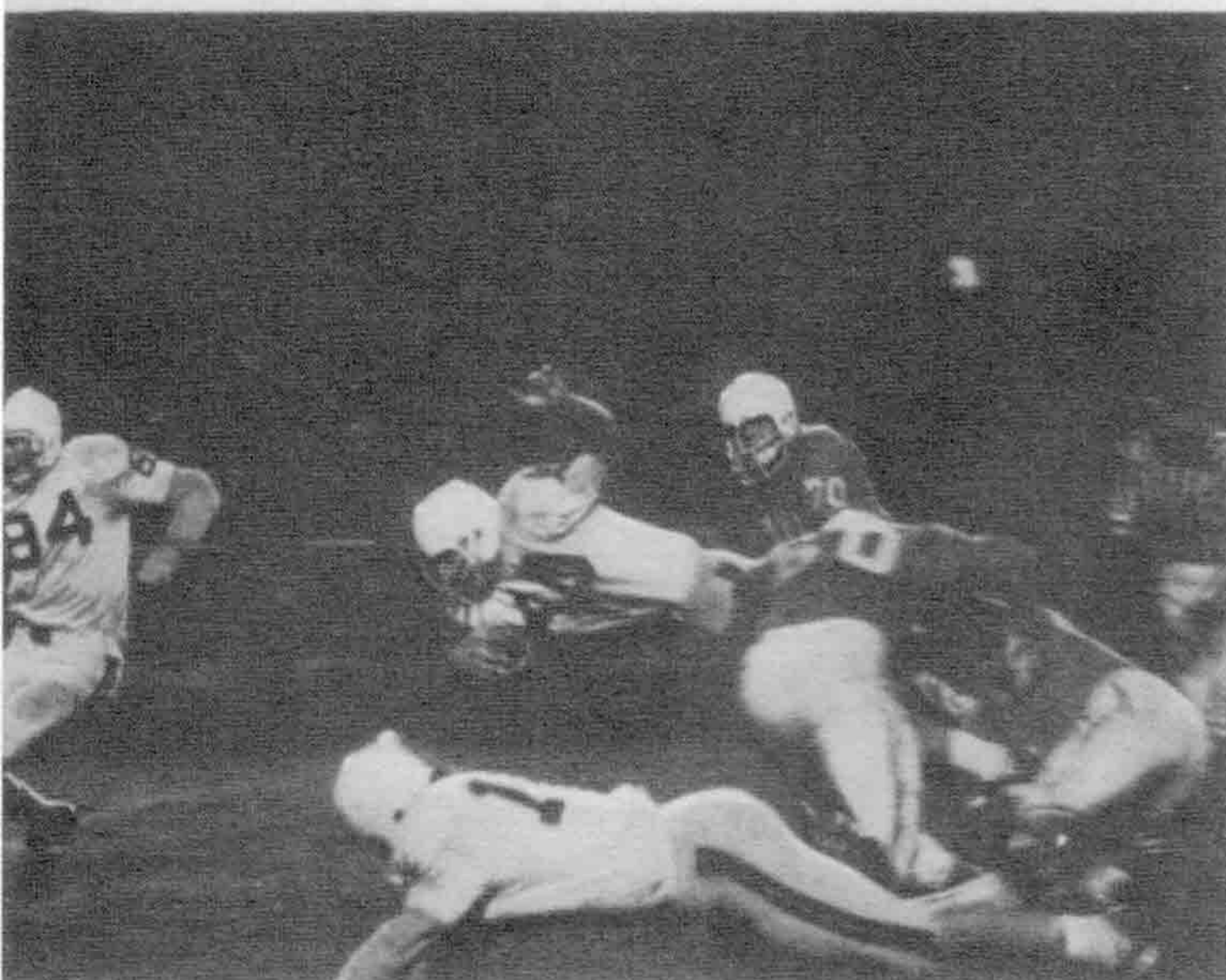

The "Dirty (1/2) Dozen" discuss battle strategy.

Photo by Drew Kalman

Photo by Bill Gardner

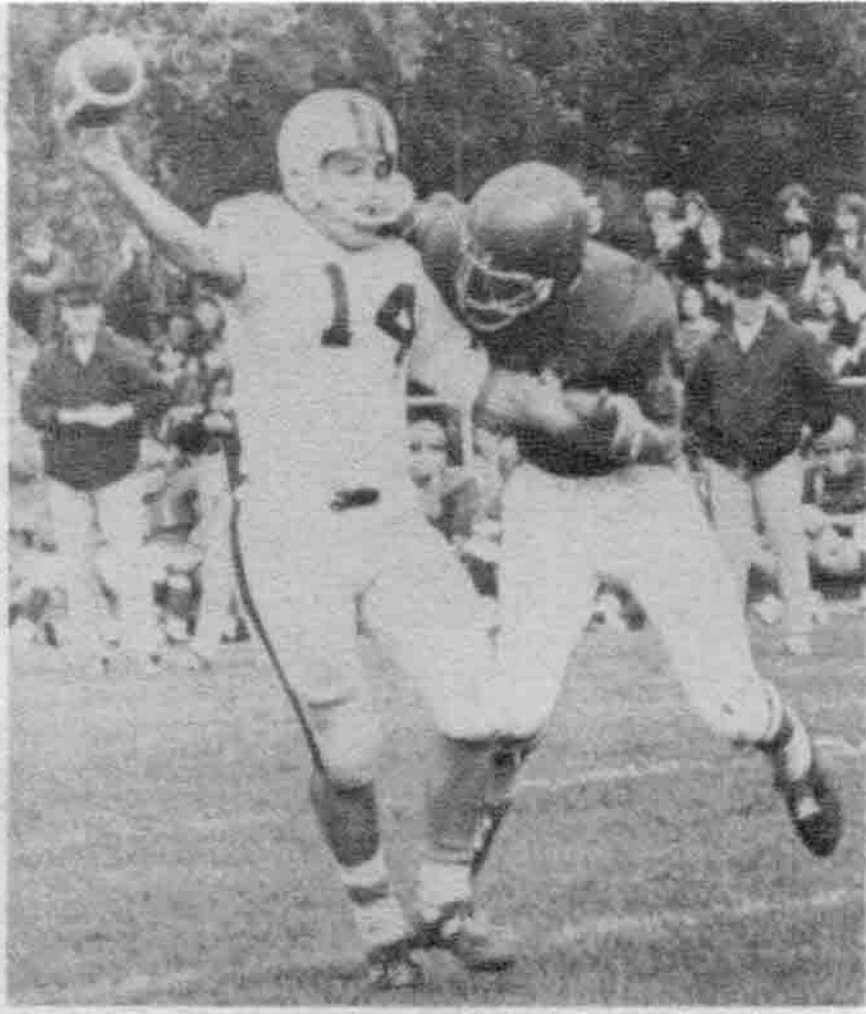

Photo by Drew Kalman



Photo by Drew Kalman

The finished products reflect the time and talent of the men who led them.

Photo by Drew Kalman

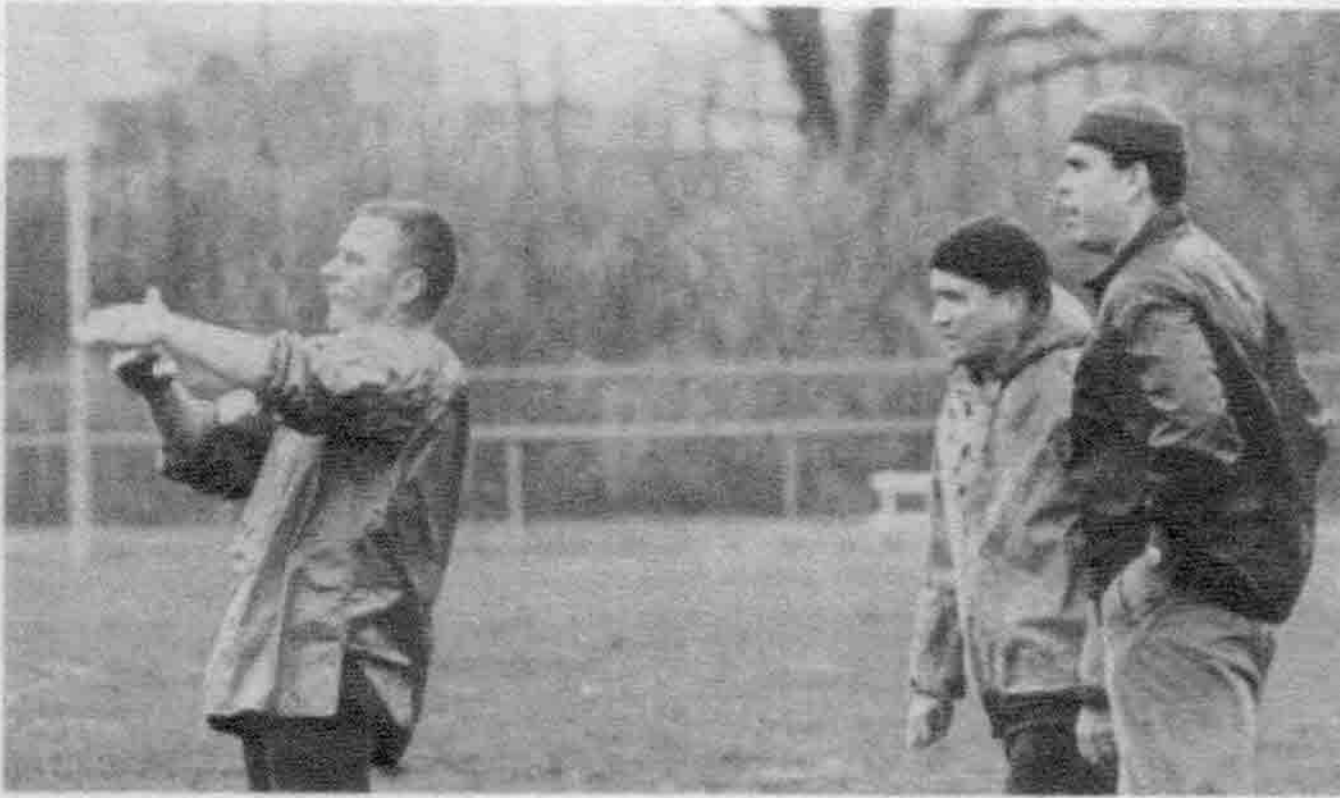

The reserves went undefeated this year, and for the first time in four years, they plucked the Edsel Ford birds by a score of 34-13.

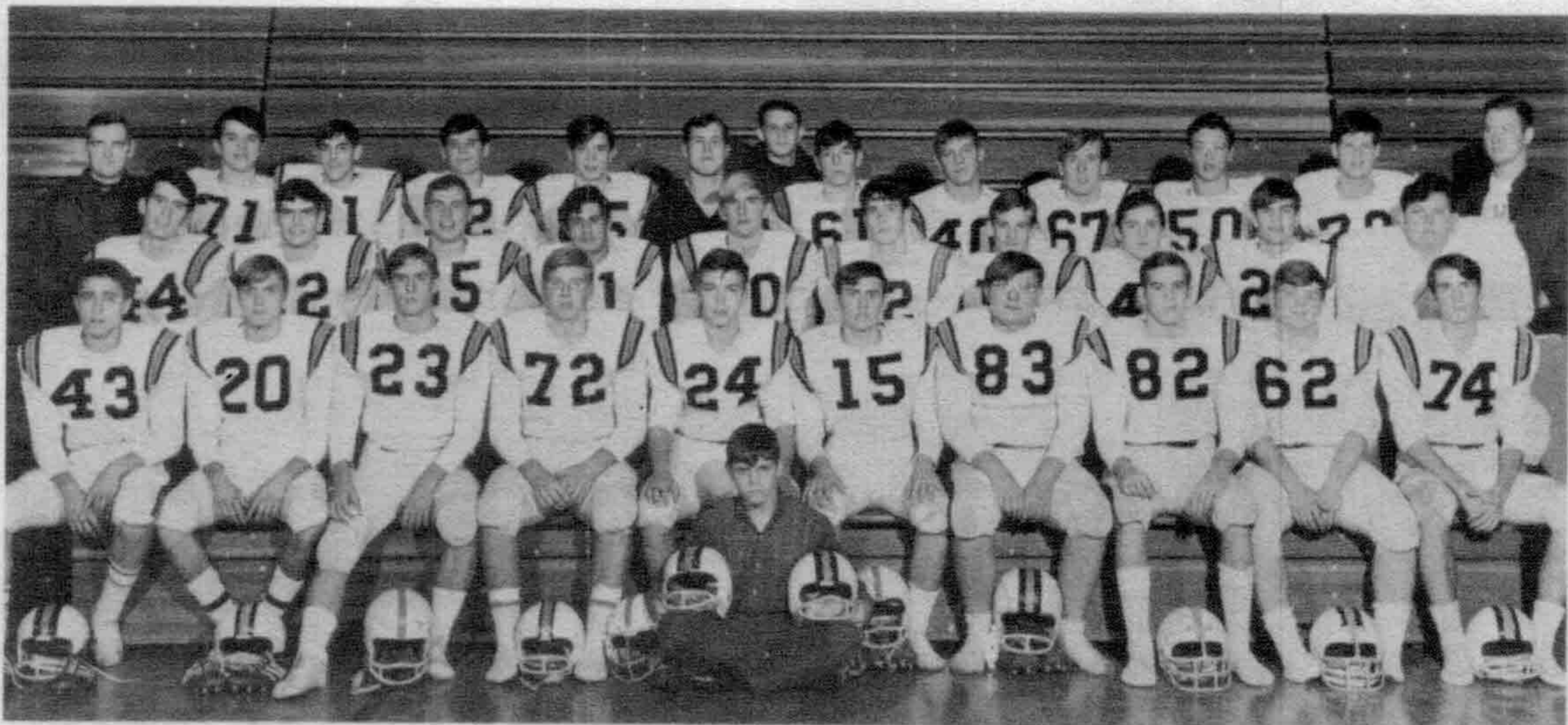

FIRST ROW: B. Shone, mgr. SECOND ROW: B. Hassen, J. Zurowick, D. Brest, D. Baird, P. Jenkins, D. Barnes, D. Nicol, L. Walter, E. Jarosz, G. Warren. THIRD ROW: J. Lorente, S. Bennet, D. Hogue, F. Disbrow, J. Ponds, A. Jones, R. Rhodes, D.

Photo by Robert Suda
Nichols, A. Kokas, D. Dacquiri. FOURTH ROW: Bill Rice, head coach, B. Hayes, D. Jenks, E. Foster, G. Harvey, M. Wachowski, B. Roosevelt, B. Kalbfleish, G. Fulton, M. Bathurst, J. Roberts, Bill DeYonke, asst. coach. FIFTH ROW: B. Yinger, mgr.

R
e
s
e
r
v
e

F
o
o
t
b
a
l
l

CROSS

COUNTRY



FIRST ROW: Coach Schroeter, M. Groszko, M. Schad, B. Blake, T. Anderson, H. Schuman, B. May, M. Assemacker, T. May, E. Maurus, SECOND ROW: R. Turbett (mgr.) R. Gumbly, J. Beslack, G. Filiak, P. Vance, R. Austin, M. Piet, A.

Thomson, K. Devore, THIRD ROW: D. Baar, G. Katz, L. Beschke, D. Duluk, B. Longwish, B. Goodenow, G. Dilloway, R. Blasier, B. Maurus, D. Mather (mgr.)

Photo by J. Slabaugh

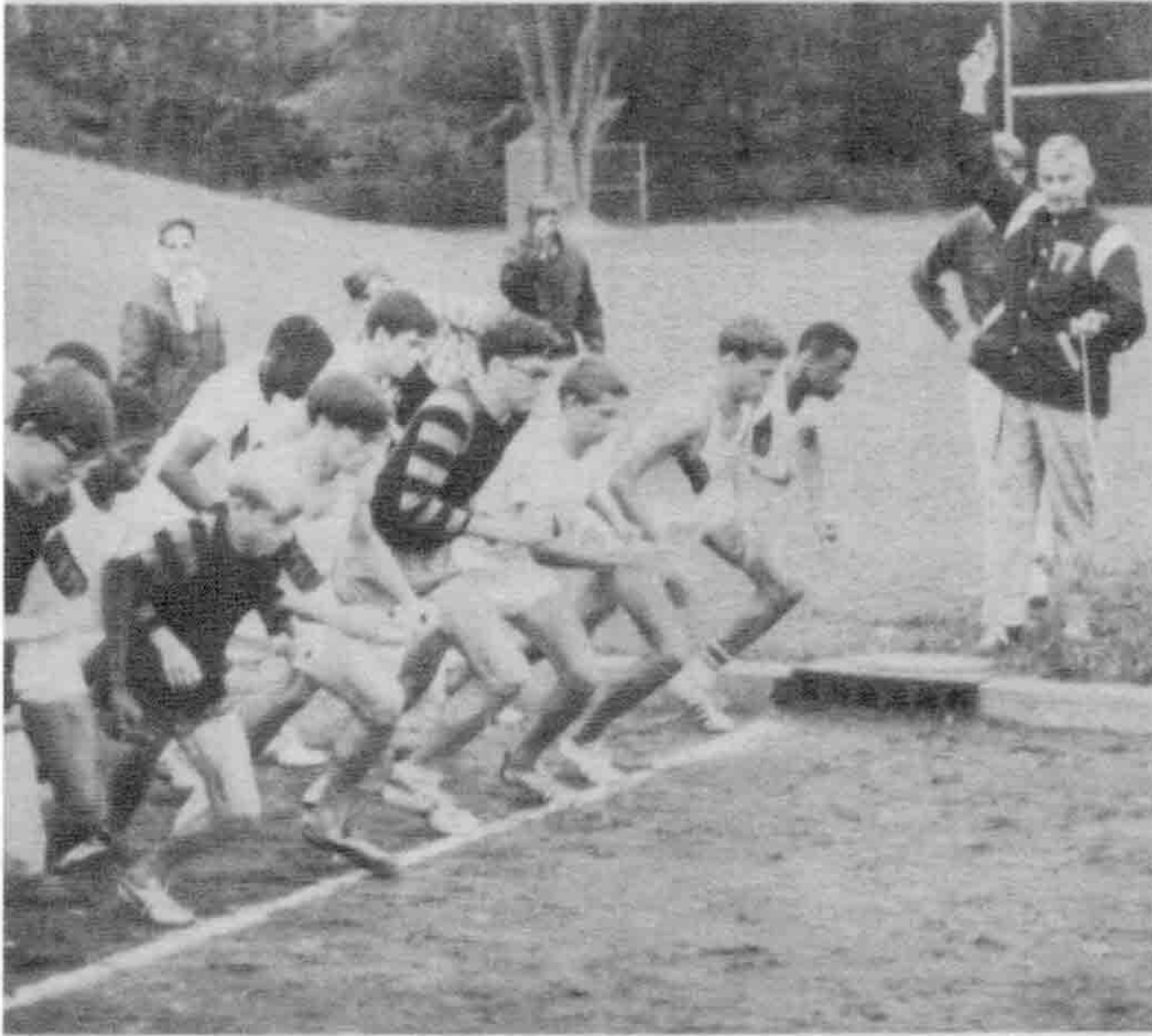

Photo by B. Gardner

The Harriers completed this years season with only two losses and finished second in the League and Regional competition. At the end of a two mile race, it was not unusual to see a pack of orange and black stripes grabbing the first three or four places. This year's varsity consisted of a majority of underclassmen which is brewing a potent threat for next years opponents. For these reasons, Coach Schroeter looks forward to next years season with optimism.

Coach Schroeter triggers another two mile race.

"Flash" Tom May sprints the last stretch.



Pioneers out in front; a familiar sight in this year's competition.

Photos by B. Gardner



You figure it out!



Photo by Bill Gardner

The squeeze of success is felt as the victory vice tightens.



Photo by Tom Zakarian

The viewers of this years wrestling team were treated to some of the most exciting matches ever produced by the Dearborn "Mat Men." Led by Coach Lanzi and ass't. Coach Bridges, the "Mat Men" recorded one of their most successful seasons. Next year will see the return of many veterans and a carry over of this years success to greater heights.

VARSITY RESERVE

T. Lagerstrom, C. Ford, B. Young, B. Bierwirth, G. Kohlhas, E. Rhodes, D. Secrest, G. MacCallum, B. Robinson, B. Huston, D. Nicol, C. Callison, J. Zinnbauer, D. Baird, B. Smith, (not pictured, Kim Kitchen) FRONT: Coach Lanzi and ass't. Coach Bridges.

Photo by Mr. Suda



J. Whithead, J. Pullum, T. Lagerstrom, J. Chronicle, D. Parker, B. Bierwirth, D. Jenks, E. Rhodes, A. Kokas, R. Fengler, P. Bernth, R. Harrison, R. Modres, S. Mueller

Photo by Mr. Suda

WRESTLING

Killer Callison wrestles another victim to defeat. This was a typical scene all season—Dearborn on top!

Photo by Tom Zakarian

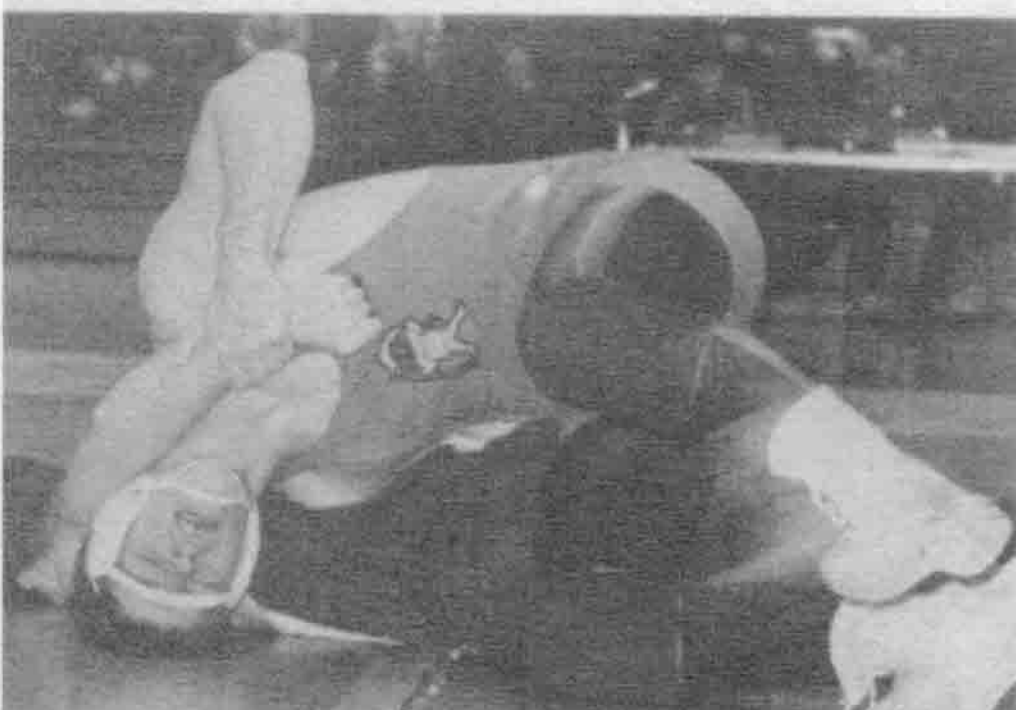

S W I M M I N G

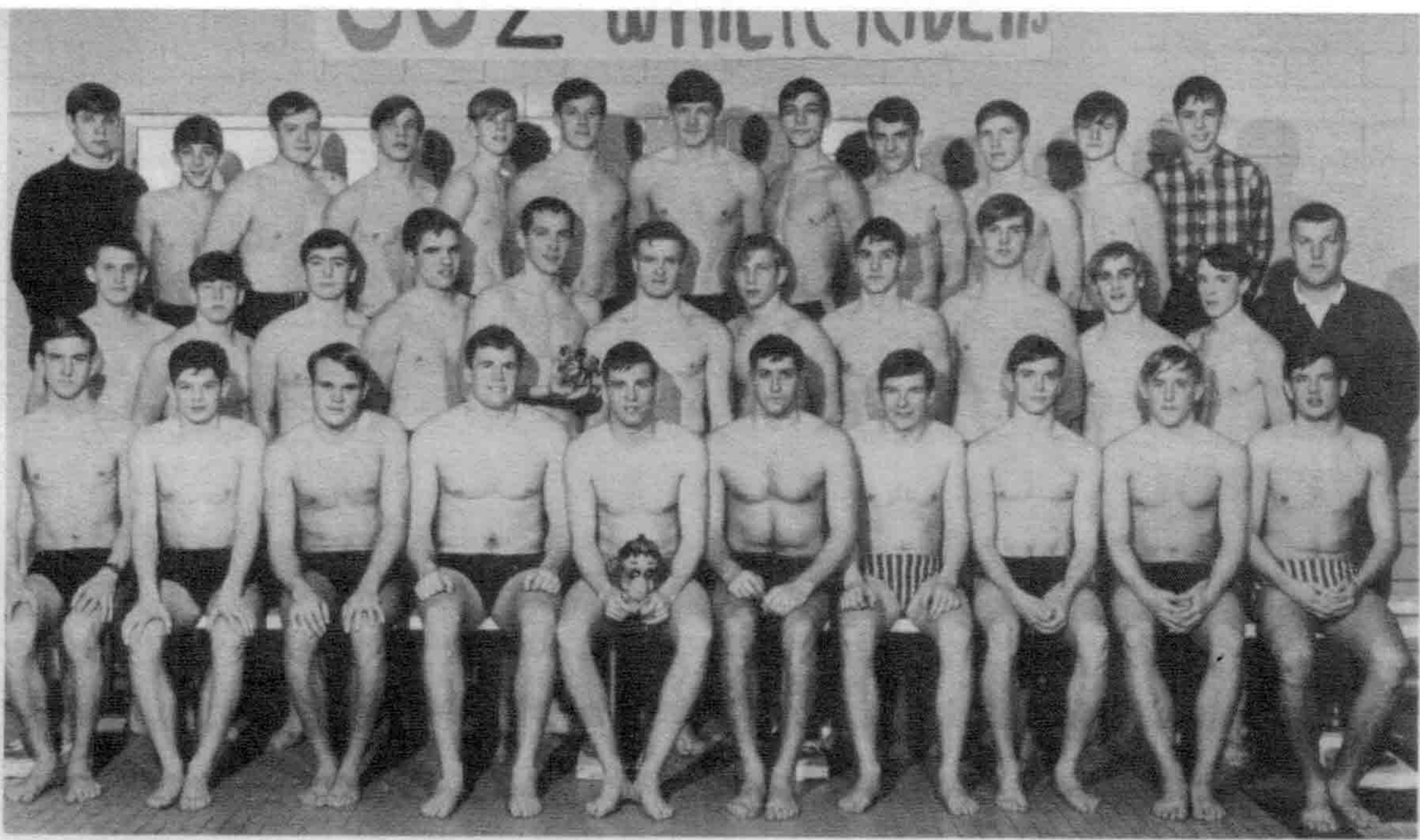

FIRST ROW: G. Zenz, C. Okopny, R. Knief, F. Ecclestone (co-capt.), B. Shuk (co-capt.), J. Mammarella (co-capt.), D. Schrieber, B. Maybee, J. Muske, SECOND ROW: B. Yinger, S. O'brien, P. Serre, T. Ponta, L. Bryk, D. O'brien, P. Davis, J. Bryk, J. Bakken, T. Fleming, D. Gerard, Coach Jack Johnson,

THIRD ROW: T. Mead (mgr.), R. Mainwaring, L. Fox, P. Knapp, T. Turbett, K. Odmark, D. O'neill, D. Clink, G. Faull, T. Stollsteimer, R. Taylor (mgr.), G. Laskowsky (mgr.) (not pictured—Bill Shuk, Eric Meyer, Steve Bachorik)

Photo by Mr. Suda

An orange and black tidal wave swept across this years League competition creating a flood of victories for the Dearborn High swimming team. Caught in the undertow of victory was Edsel Ford and nothing creates a higher tide of pleasure for a swimmer than beating their arch-rival.

Happiness is beating Edsel Ford and Coach Johnson gets a victory bath.

Pioneer perfection.

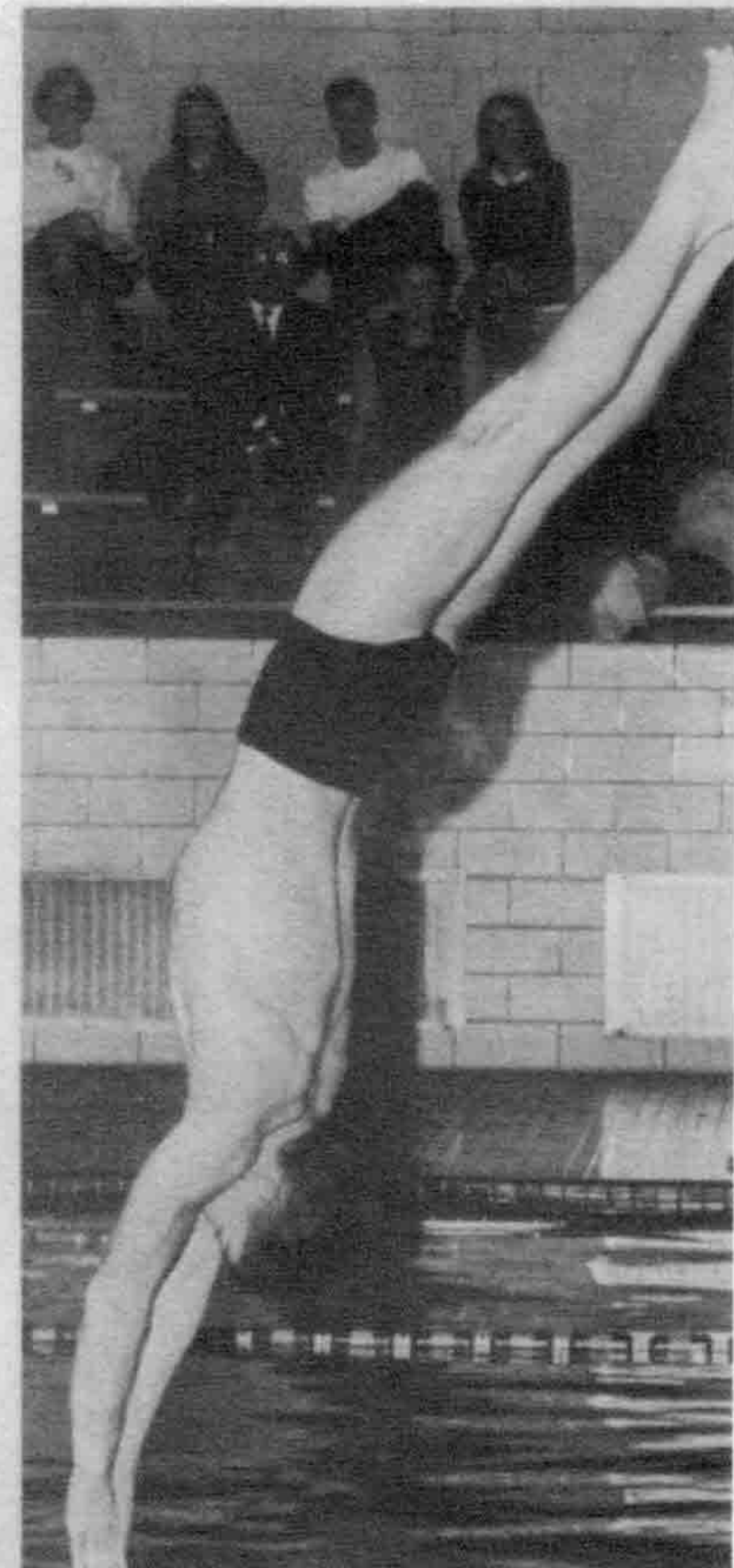

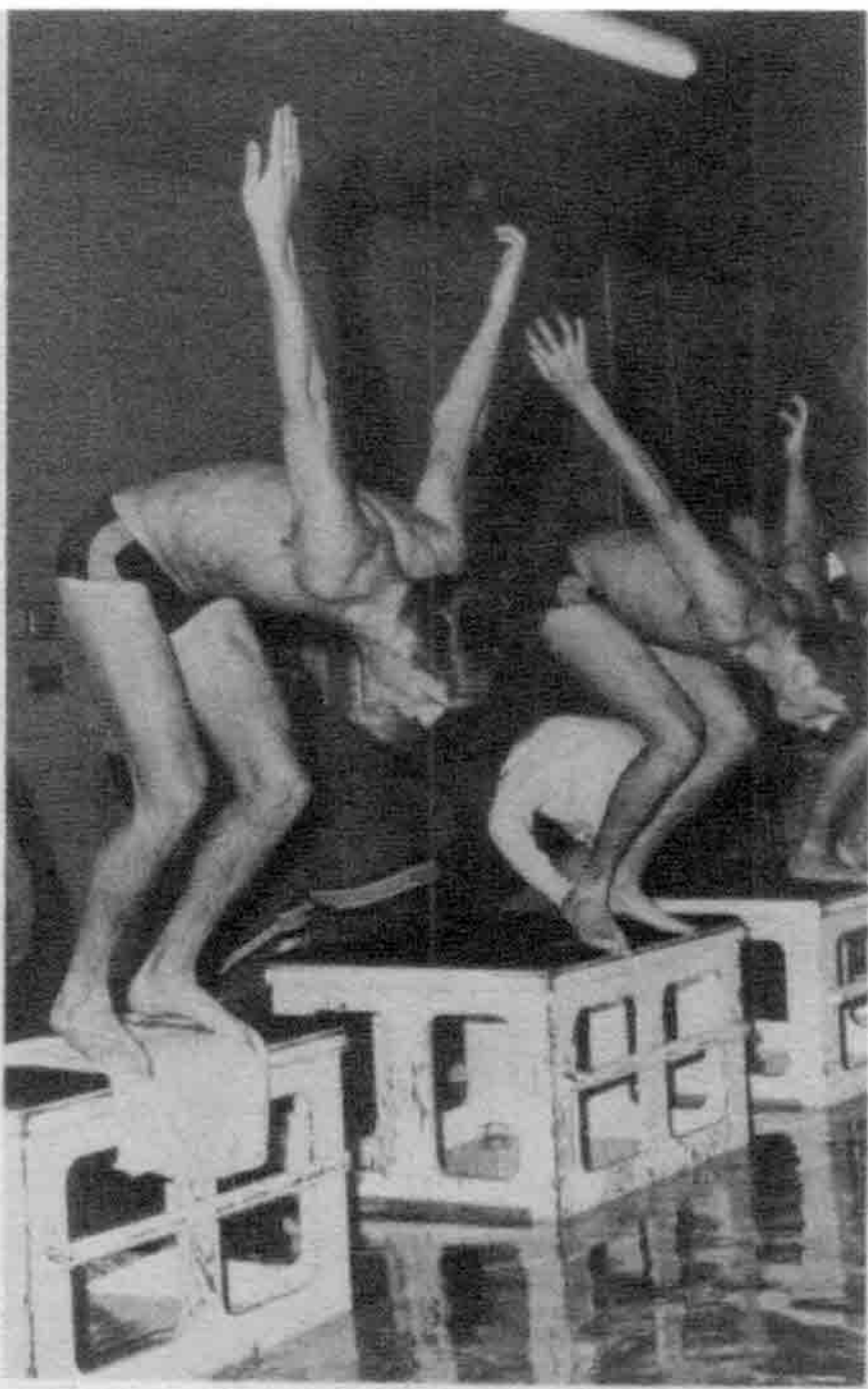

Photos by Bill Gardner.

Up, up and away.

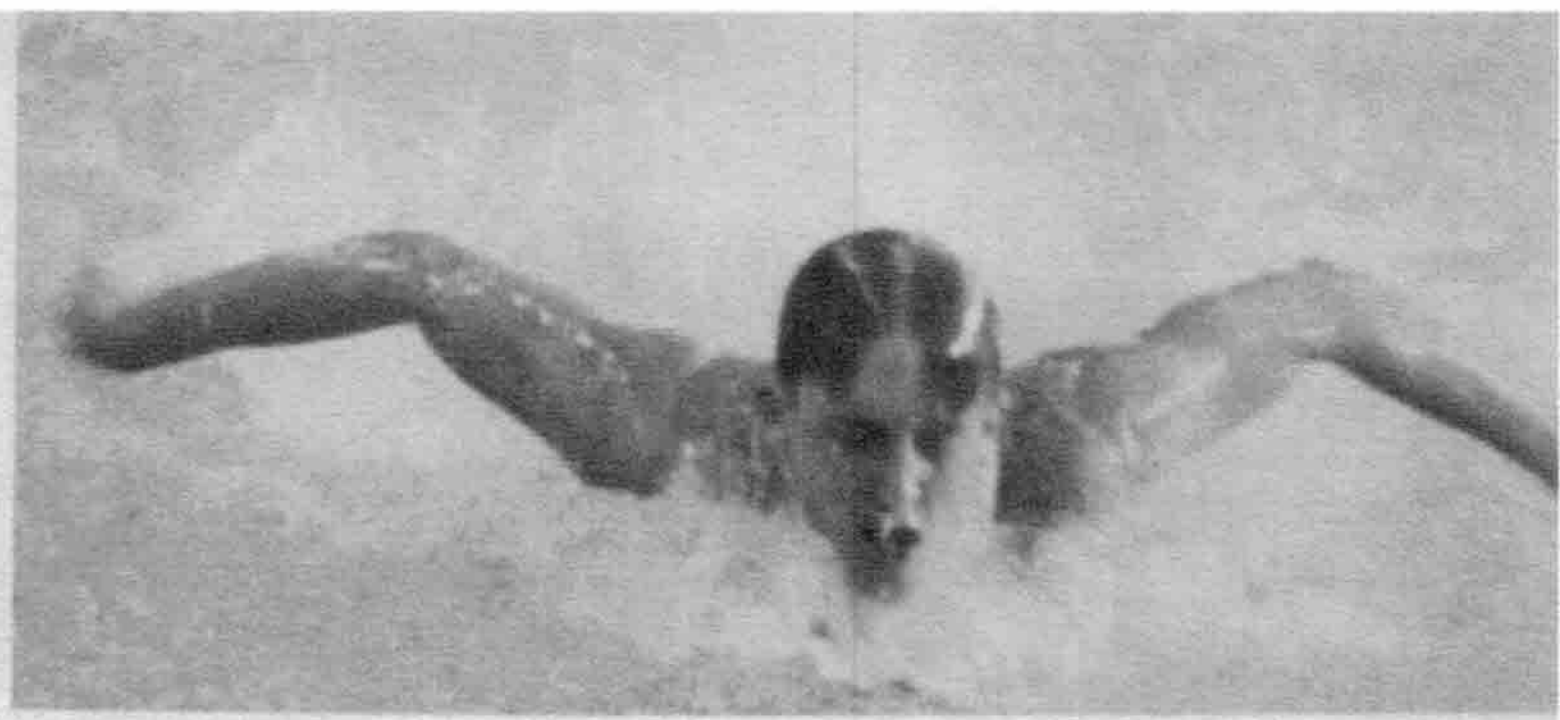

"Betterflying" than you usually see.



Jerry Muske pulls hard for victory.

That get a head feeling jumps the gun.

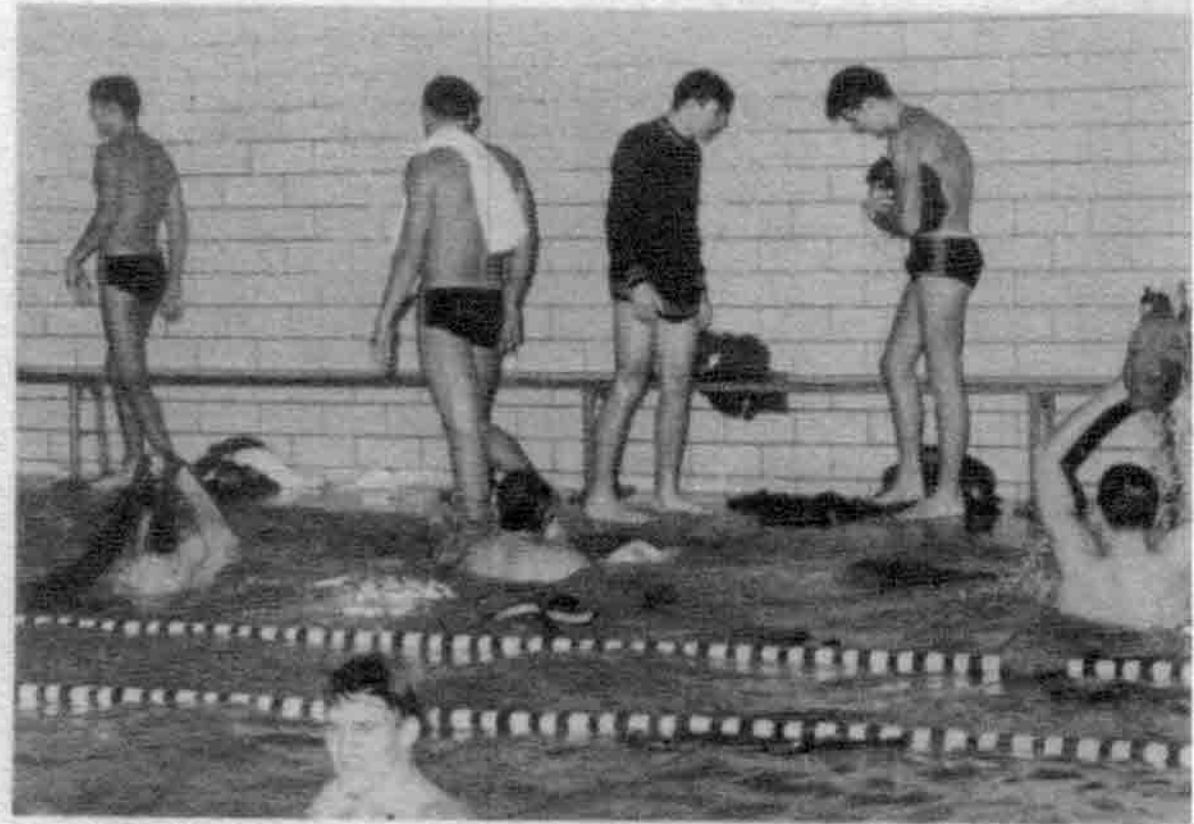

Everyone takes a victory swim after beating Edsel.

A serious look at practice.

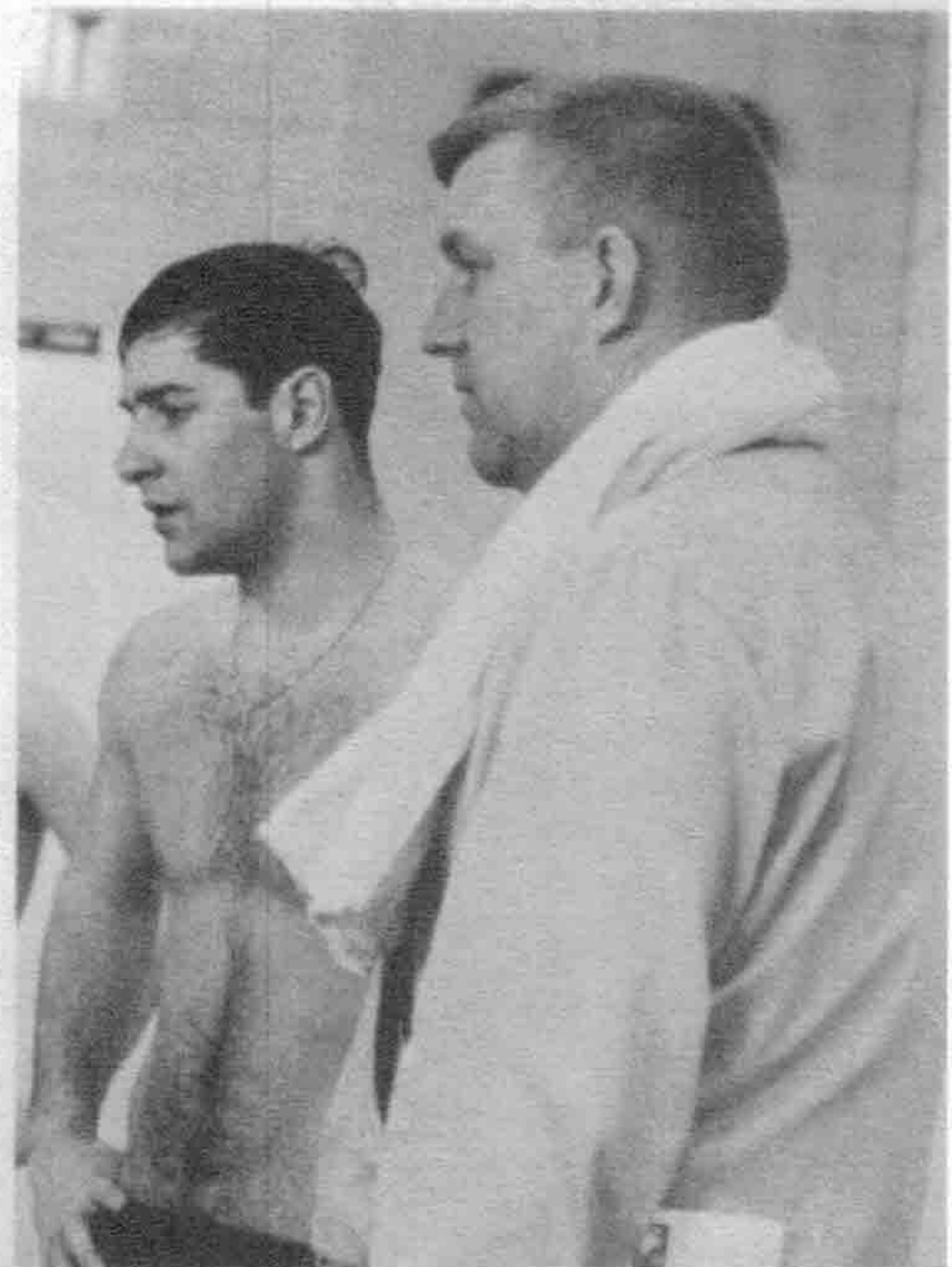

Photo by Bill Gardner

Photo by Tom Zakarian

VARSITY



FRONT ROW: E. Woozien (co-capt.), J. Vanderhull Jr. (mascot), M. Matucha (co-capt.). BACK ROW: G. Willeborg (mgr.), D. Stinar, G. Lowry, J. Kerr, B. Hass, T. Reeser, T. McLaughlin,

Coach Jim Vanderhull, S. Marrs, J. Curly, B. Montgomery, J. Lorente, A. Jones, D. Blasier (mgr.) Photo by Mr. Suda

BASKETBALL

Photo by B. Gardner

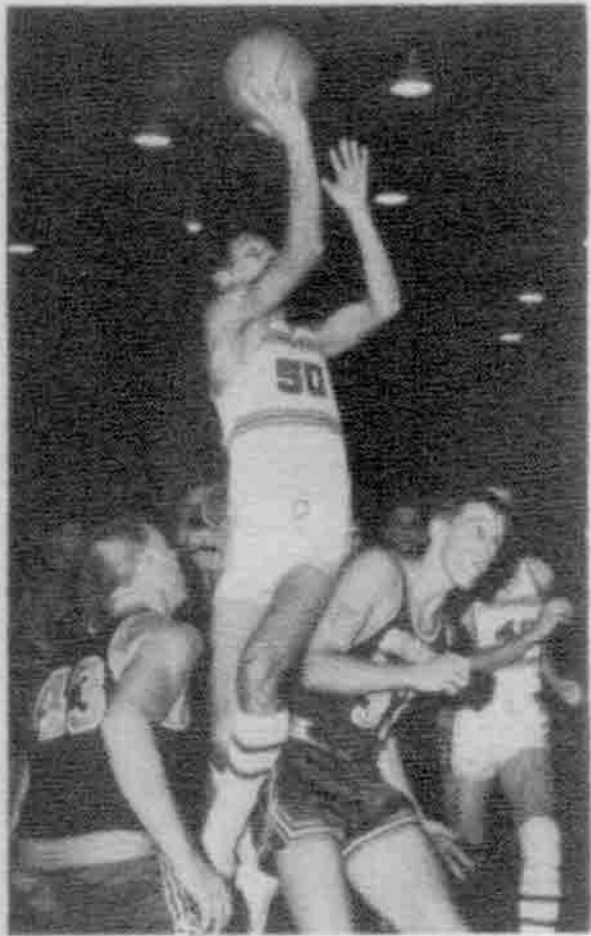

Getting back for a two point revenge.

More than their share, the Pioneers came out on the short end of a game losing by a dribbling three or four points. An aggressive spirit may have been the contributing factor, for this seemed to give the opposing team just enough foul shots to pull ahead.

Towering above the win loss column is an unforgettable Friday night. The Cagers shot by the "fowl" and bagged an upset victory over the Thunderbirds.

Weaving through the defense, Matucha makes a basket.



The heat is on when a slim lead is threatened.

Photos by B. Gardner



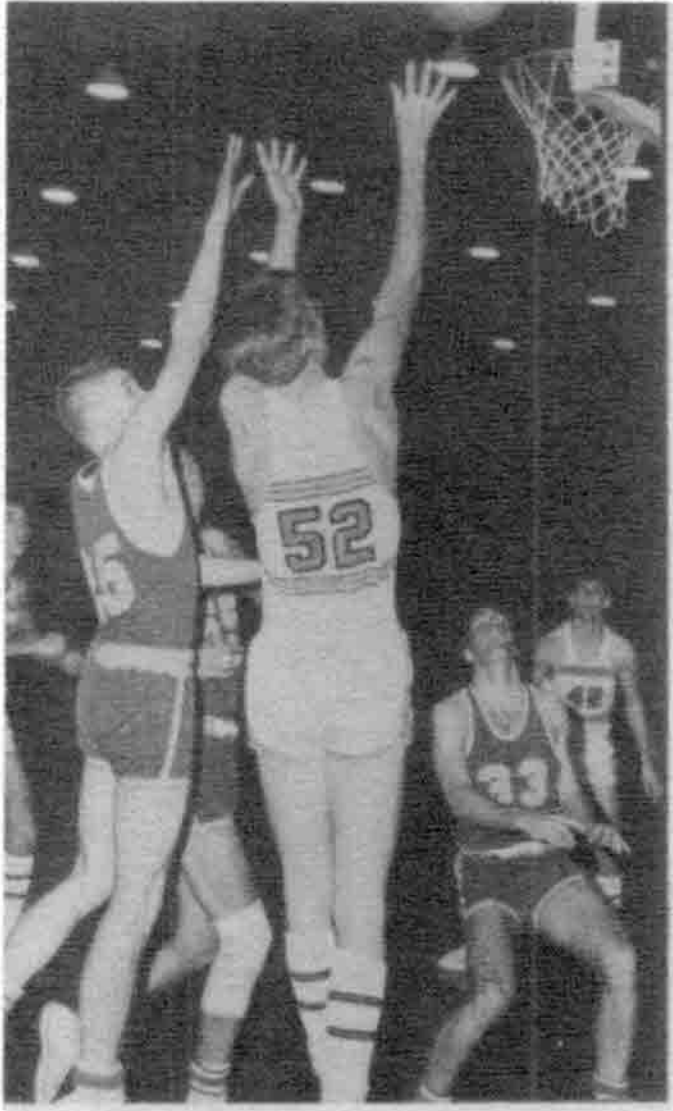

Get that rebound

Photo by B. Gardner

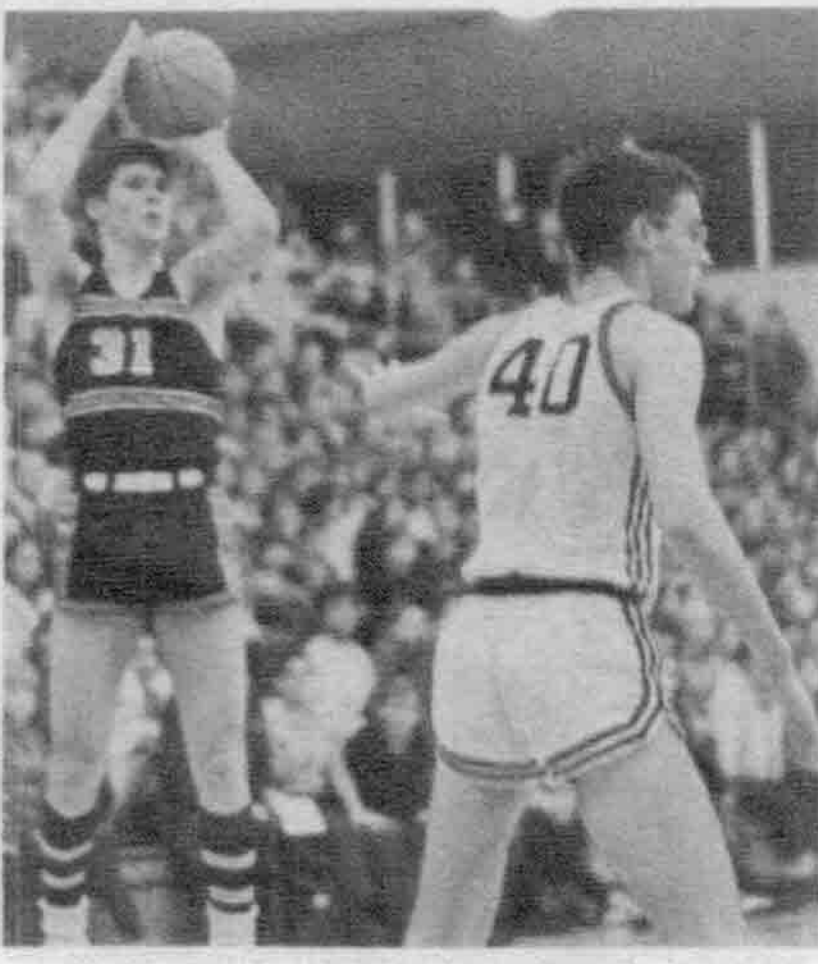

Shoot, while he isn't looking!

Photo by D. Kalman

We kept on trying



Photo by B. Gardner



Two points and

Photo by B. Gardner



A shot for a victory

Photo by J. Slabaugh

FRONT ROW: S. Kalder, B. Marrs, J. Ponds, G. Harvey, C. Defore, B. Briggs, M. Packer. BACK ROW: Coach Bill Rice D. Blasier (mgr.), R. Huff, D. Lossing, K. Hastedt, J.

Shader, C. Green, E. Foster, G. Willeborg

Photo by Mr. Suda



R
E
S
E
R
V
E

B A S E B A L L



FIRST ROW: D. McCuston, J. Walker, D. Szopo, G. Lowery, T. Cipolla, L. Swistak, P. Lewandowski, L. Swistak, P. Vertes. SECOND ROW: Coach Hill, J. Dowedite, D. Thomson, T. Reeser, J. Kerr, R. Gass, M. Kovachevich, D. Savu, Coach Schroeter. THIRD ROW: C. Defore, G. Voytovich, B. Jacob, M. Bays, E. Christy, P. Chrisenson, G. Baustert, B. McKinley, R. Jason, R. Roosevelt. FOURTH ROW: S. Henninger, G.

Martin, G. Scala, D. McCauley, J. Blake, K. Hastedt, T. Harrison, J. Currie, J. Bielak, B. Schoen, D. Heitman. FIFTH ROW: H. Hinchman, A. Jones, B. Campbell, L. Hilton, R. McDonald, M. Kotts, B. Kappler, D. Nicol, K. Kibit, R. Coles, R. Gordon. SIXTH ROW: D. Mather (mgr.), G. Tomlinson, J. Shader, D. Balaka, J. Soubly, R. Elwell, G. Nieckarz, B. Welsh, J. Kinzel, G. Stratlon, R. Hudson (Photo by Mr. Suda).

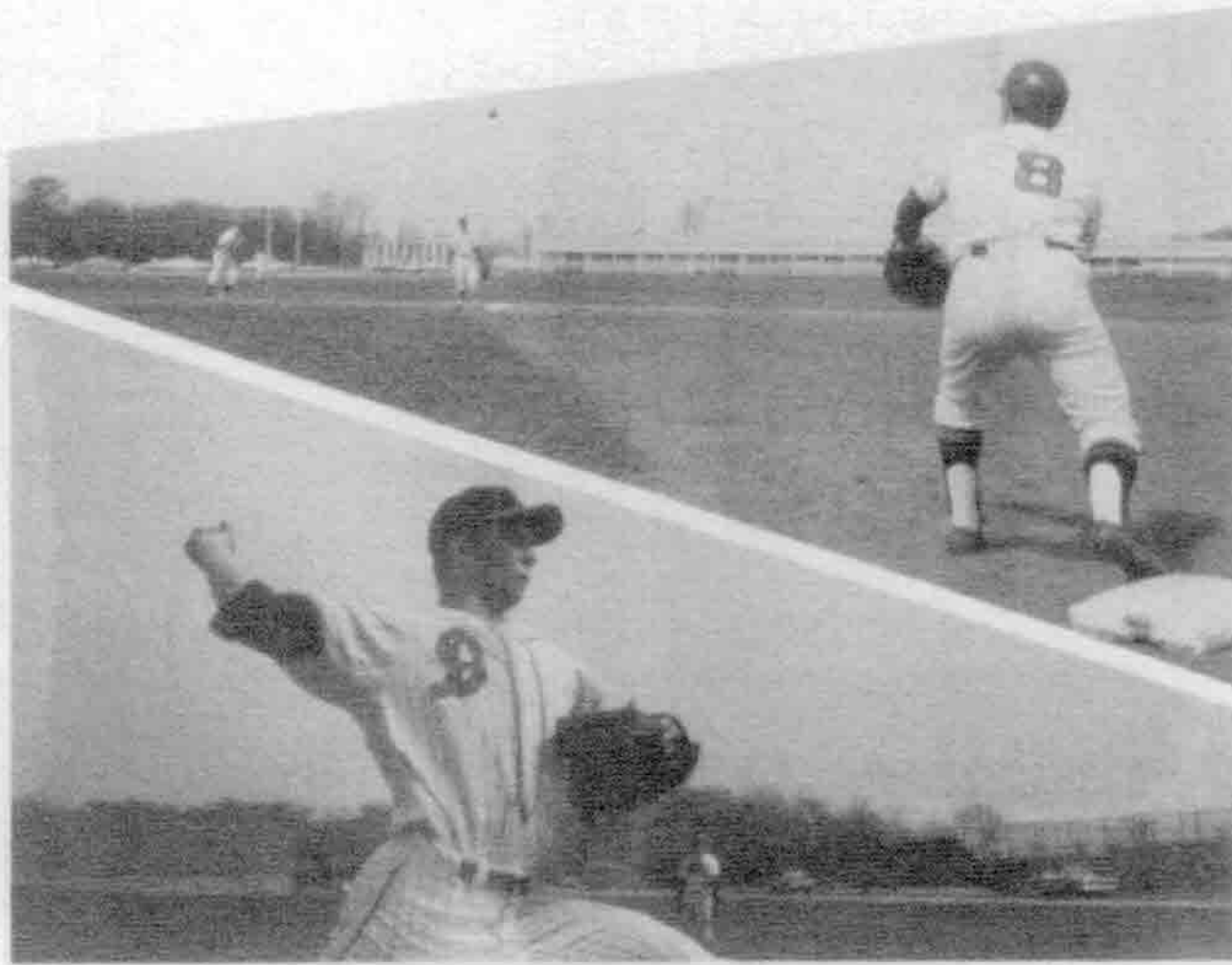

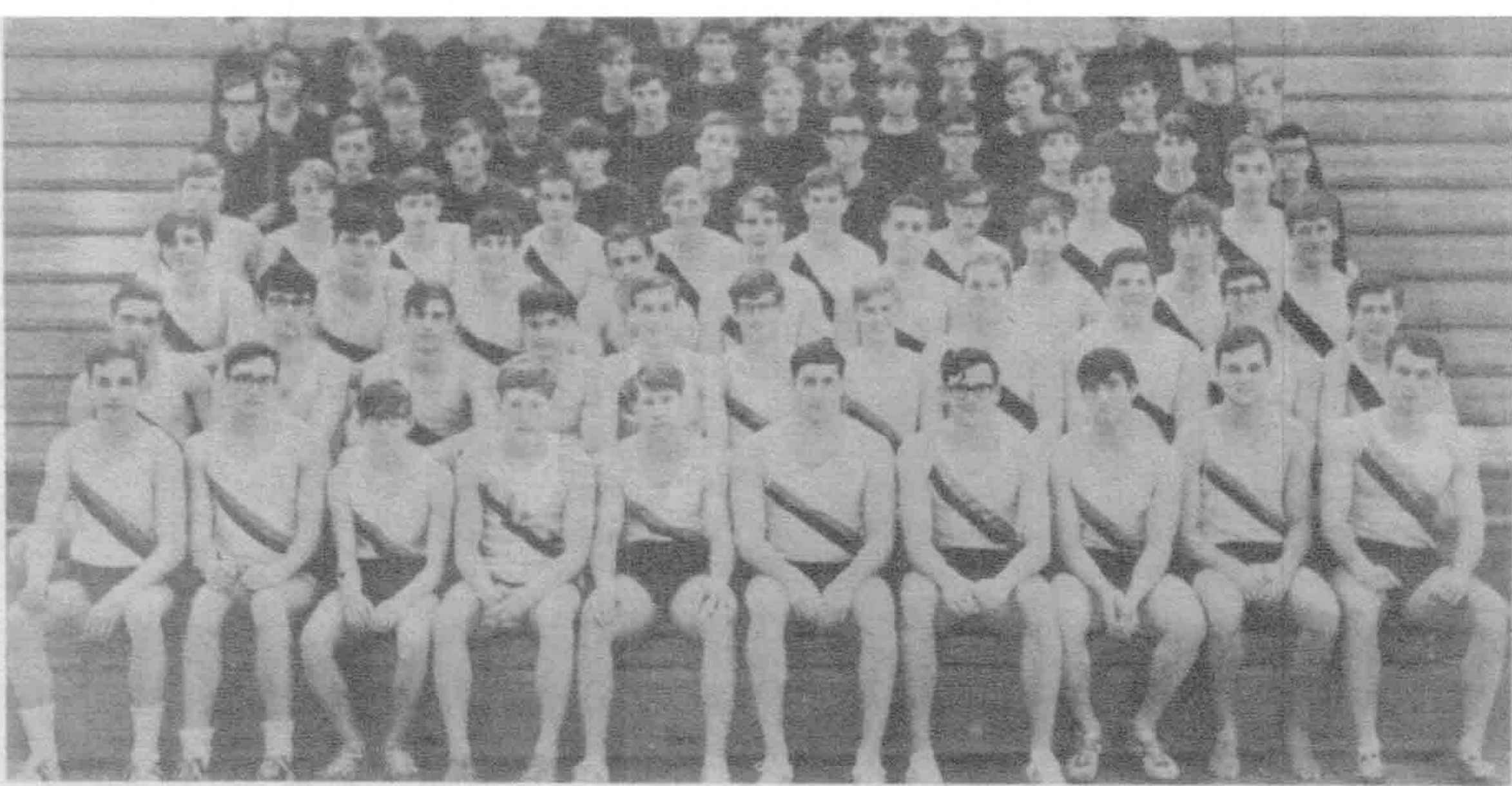

FIRST ROW: D. Hayden, H. Schuman, T. Anderson, G. Mac, J. Mitchell, J. Mammarella, D. Gerdes, G. Sallen, B. McIlhenney, D. Pepper, SECOND ROW: P. Owens, W. Kilgore, R. Munson, M. Assenmacher, B. May, B. Blake, P. Nowak, F. Ecclestone, V. Lenhart, B. Capehart, T. Clark, THIRD ROW: B. Bingham, J. Bank, M. Schad, J. Zinnbauer, R. Austin, D. Rowland, G. Filiak, R. Gardner, E. Meyer, FOURTH ROW: D. Schreiber, P. Vance, T. Nelson, T. Tuday, M. Groszko, S. Sitler, R. Gumly, B. Manspeaker, B. Green, FIFTH ROW: W. Briggs, G. Wood, R. DiVinsenzo, D. Breest,

R. Spitler, R. Longwish, D. Bilinky, T. James, J. Beslack, SIXTH ROW: R. Walter, R. Huff, J. Zurowick, D. Reith, T. Stollsteimer, R. Teneyck, T. Harry, G. Mervack, R. Harrison, SEVENTH ROW: R. Mainwaring, T. Lagerstrom, G. Waters, G. Schoelenberger, S. Bennett, E. Foster, J. Hallisey, G. Whiddon, T. Feeny, EIGHTH ROW: T. Baar, R. Grandy, L. Sarkozy, M. Packer, J. Pullum, S. Stolp, M. Piet, S. Hofman, M. Bathurst, NINTH ROW: M. Wachowski, T. May, J. Whitehead, L. Bechke.

Photo by Bill Gardner

T R A C K K



Gerdes jumps into the lead.



OOMP!



"Streak" Scallen blurs by.

TENNIS

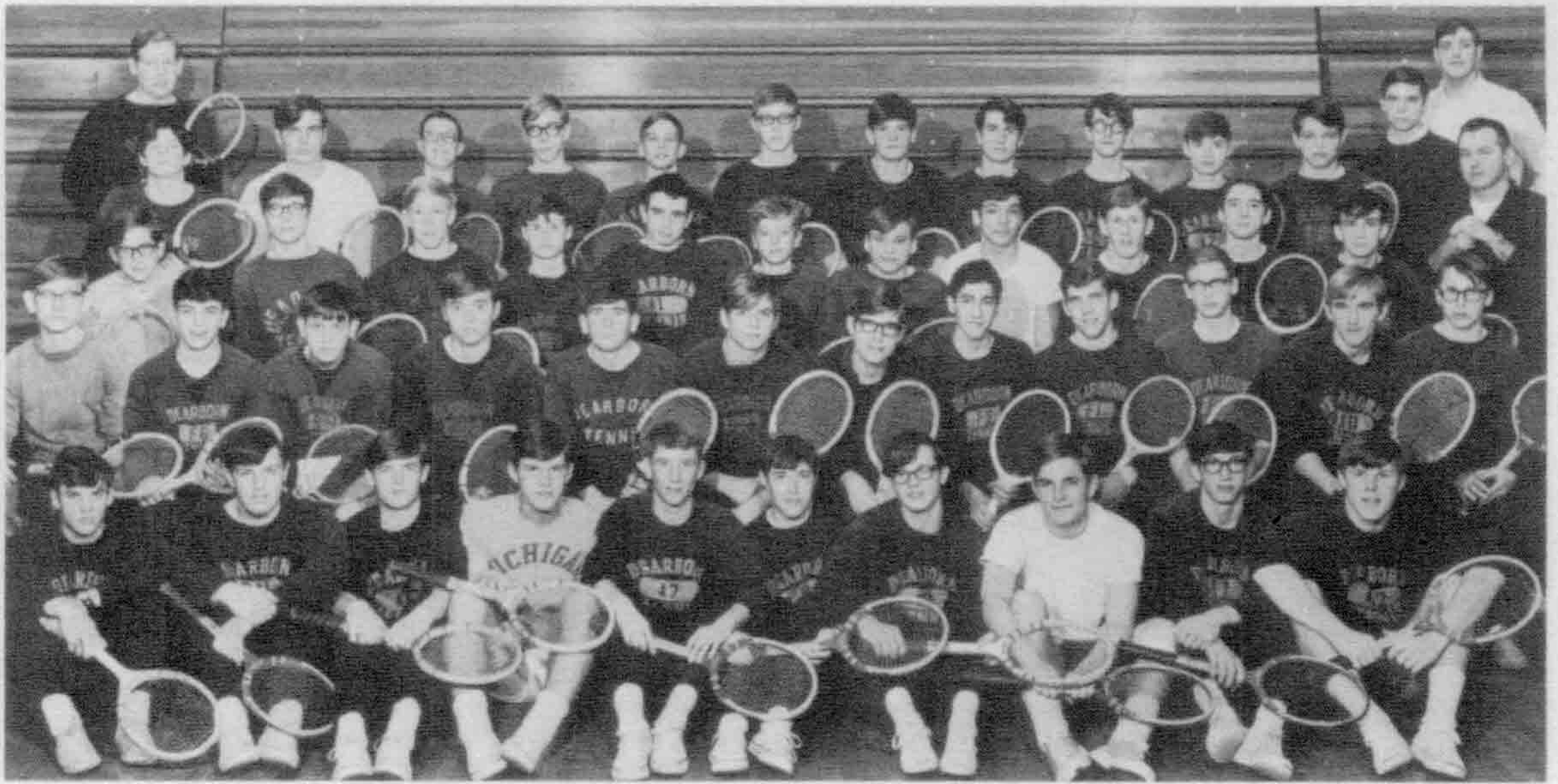

FIRST: G. Pache, D. Schultz, K. Sawicki, T. Swanson and M. Matucha (co. capt's), J. Curtiss, G. Lewis, B. Hammond, J. Dupler, B. Valentine, SECOND ROW: G. Kujava, J. Leyrer, D. Marks, B. Youmans, F. Purrington, J. Bakken, R. Turbett, K. Terry, C. Barker, P. Kuhlman, J. Ponds, G. Noll, THIRD ROW:

E. Withers, R. Kutchins, N. Stieper, J. Pepper, B. Smith, M. Giofano, D. Clink, B. Goodenow, Deheus, C. Schiesel, Coach Muldowny, FOURTH ROW: B. Botts, M. Blanchard, T. Ciyvak, K. Duluk, F. Lamer, B. Bierwirth, B. Hasse, G. Hyatt, G. Warren, J. Taub, P. McKnight, R. Coleman, J. Stakoe (mgr.), B. Green (mgr.)

Photo by Mr. Suda



FIRST ROW: B. Marrs, G. Field, M. Pedersen, S. Marrs, M. Pearson, M. Flegle, SECOND ROW: R. Robinson, S. Ford, R. Holmes, K. Odmark, D. Saluette, D. McLeod, M. Springer, T. Turbett, S. Coulter,

THIRD ROW: F. Disbrow, G. Guetschow, D. Smyth, B. Fonticluaro, C. Hess, B. Young, M. Hadly, J. Noyce, L. Kerzezaniale, FOURTH ROW: T. Ponta, R. Ellstrom.

Photo by Mr. Suda

GOLF

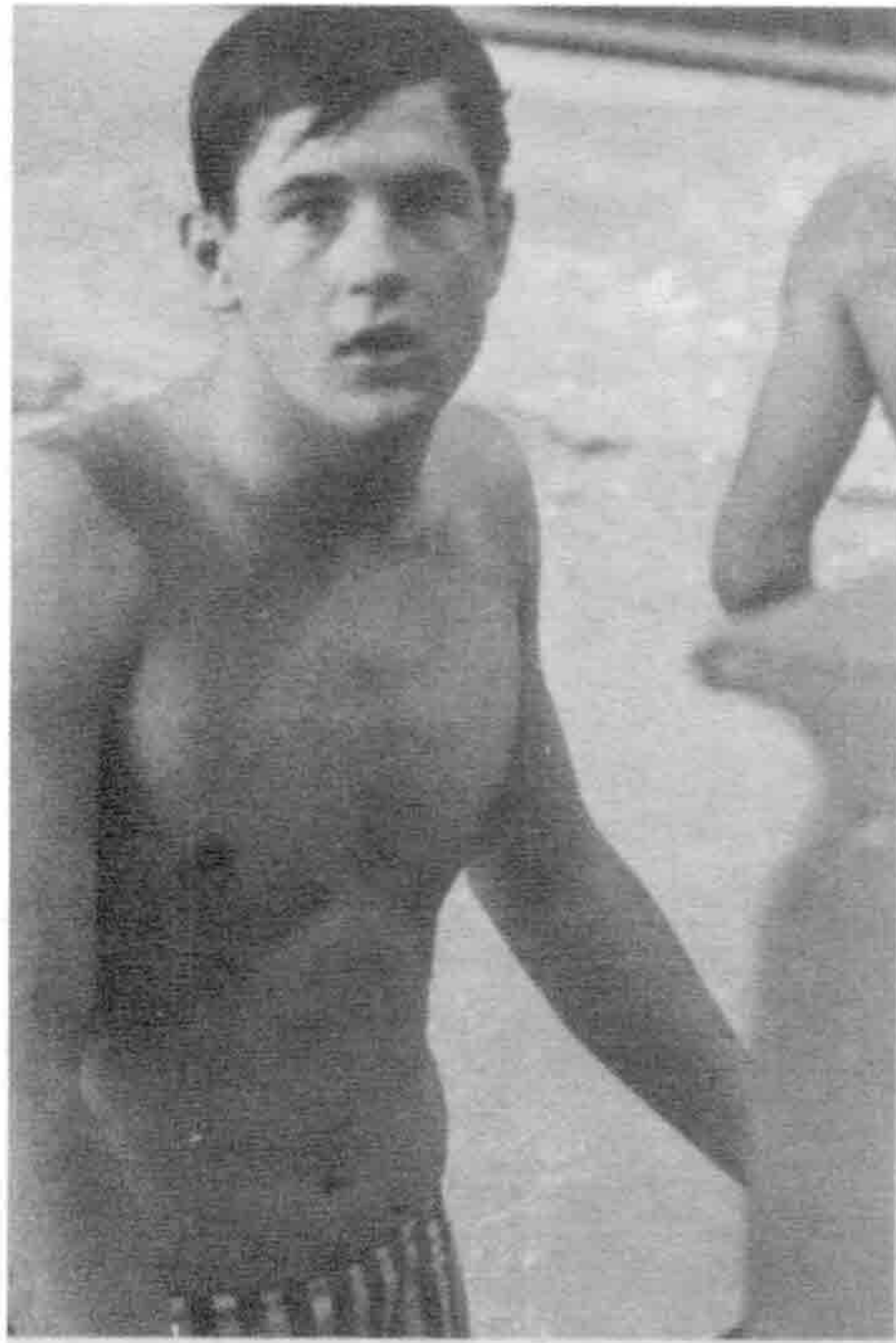

C
A
N
D
I
D
S

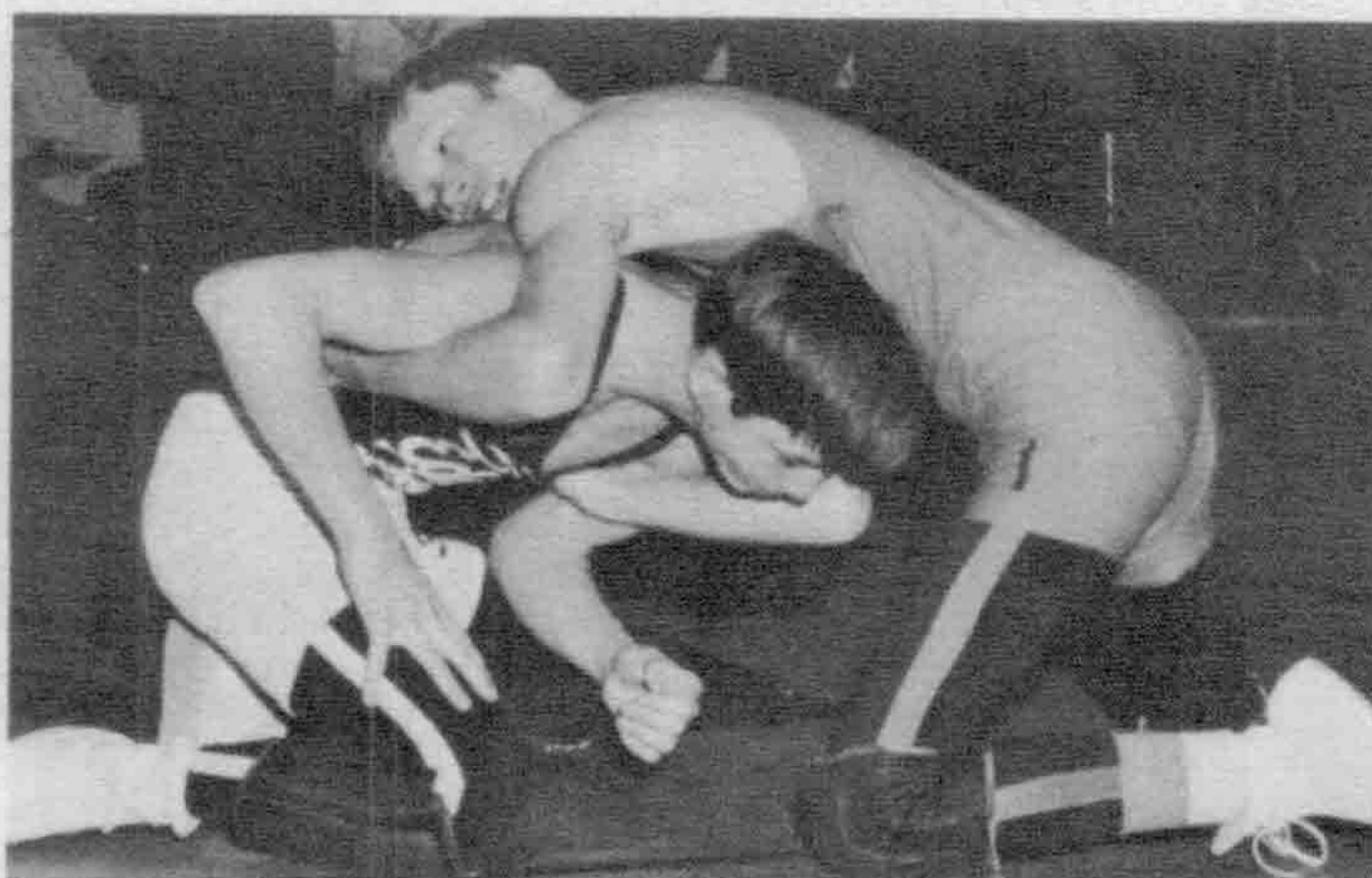
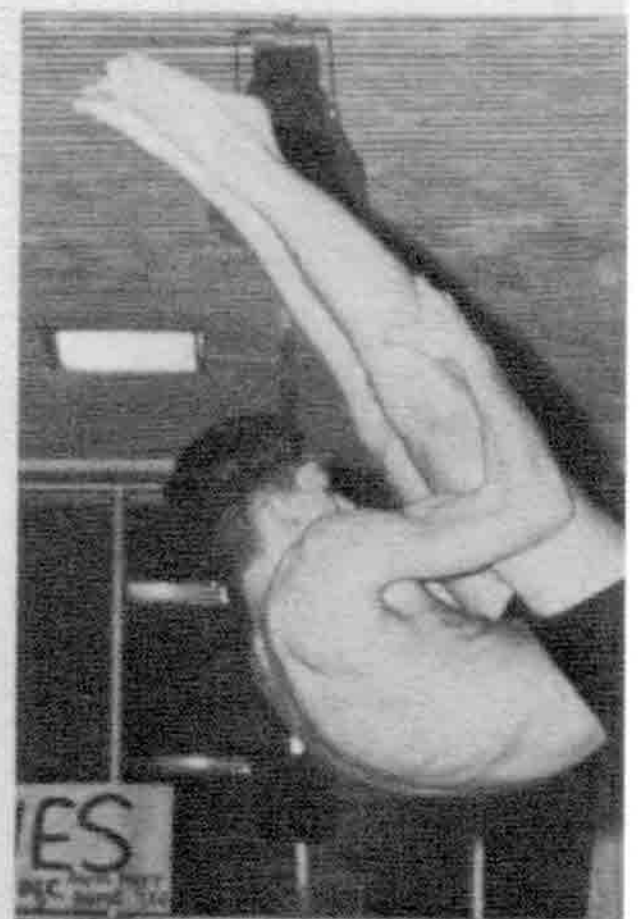
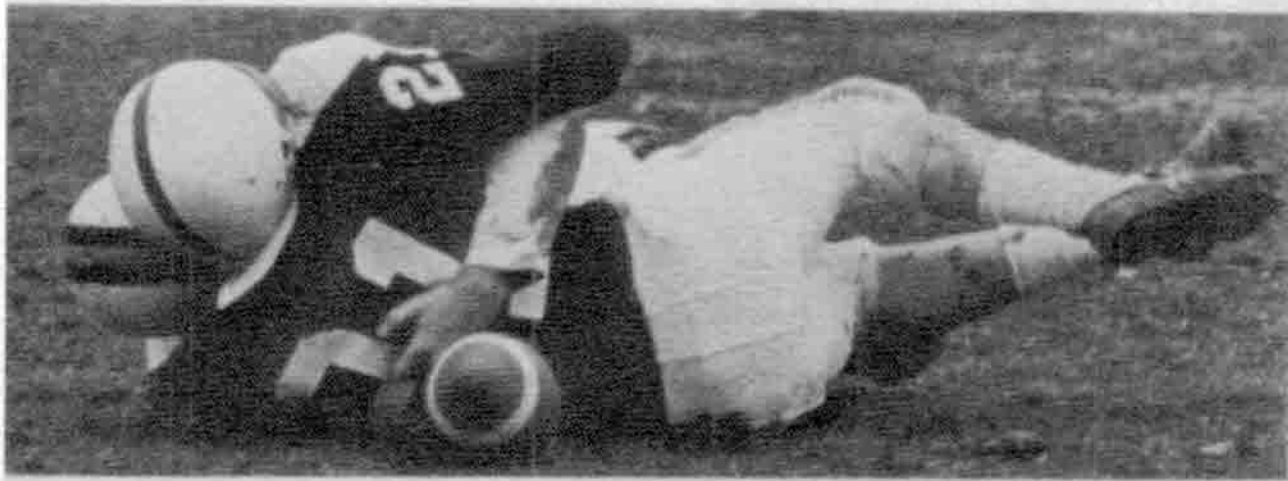

Girls'

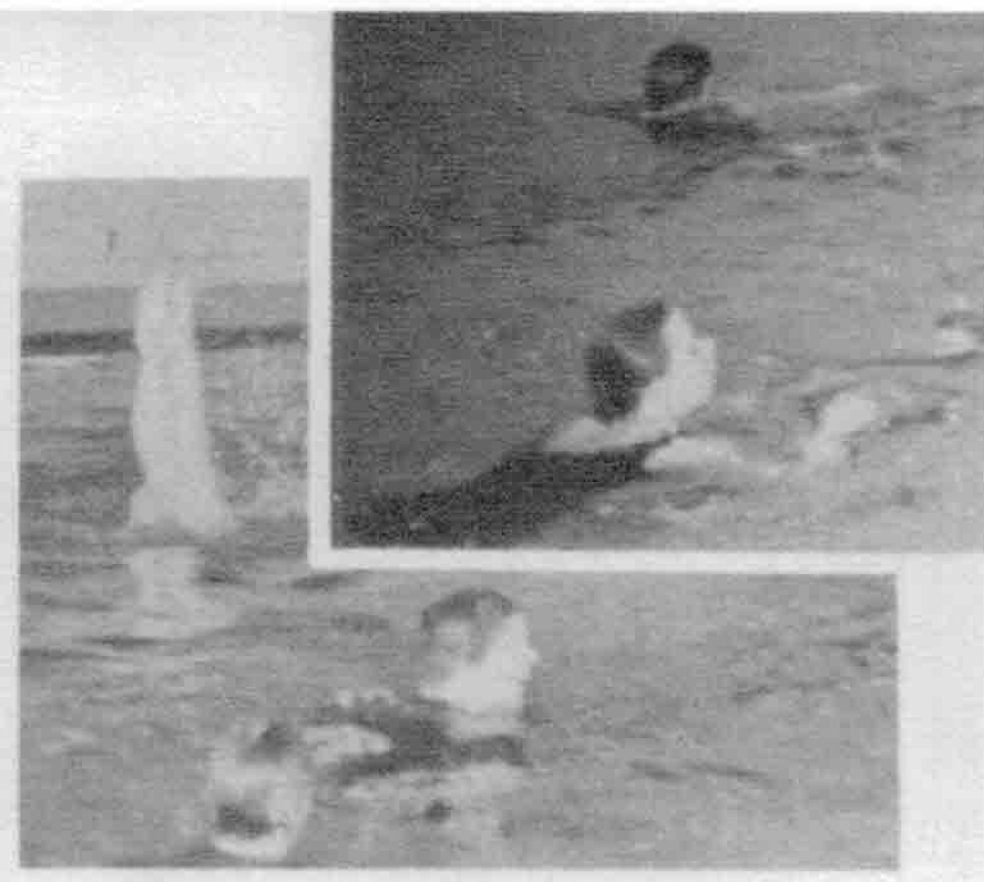

Sports



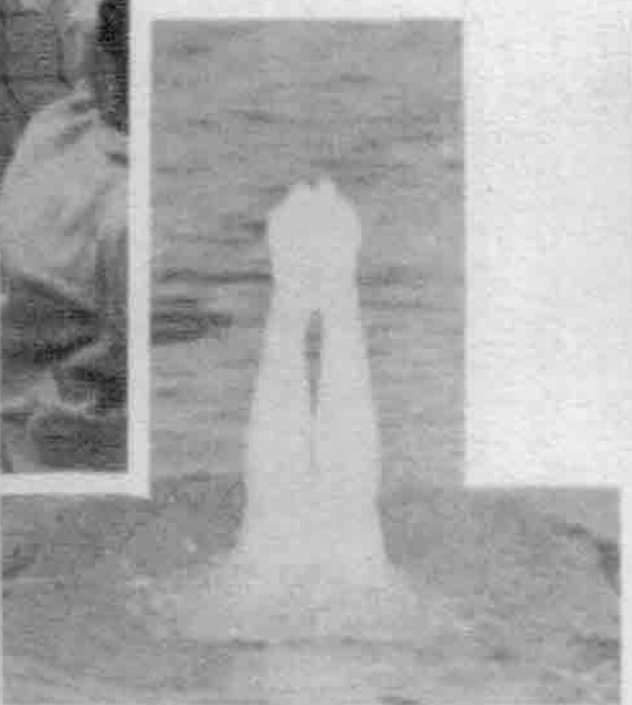

Photos by Kathy Lieder and Andy Petrere.

FIELD HOCKEY



Photo by Kathy Lieder.

The Championship Team: First Row: Kris Evans, Toula Kerameris, Mary McCarthy, Sally Gale, and Sharon Priestaf. Second Row: Kory Berggren, Maureen McGraw, Nancy Kannianen, Pam Phillips, Ann Fredrick, June Oster, and Kathy Byrnes. Not pictured: Toni Valladares and Shirley Todd.

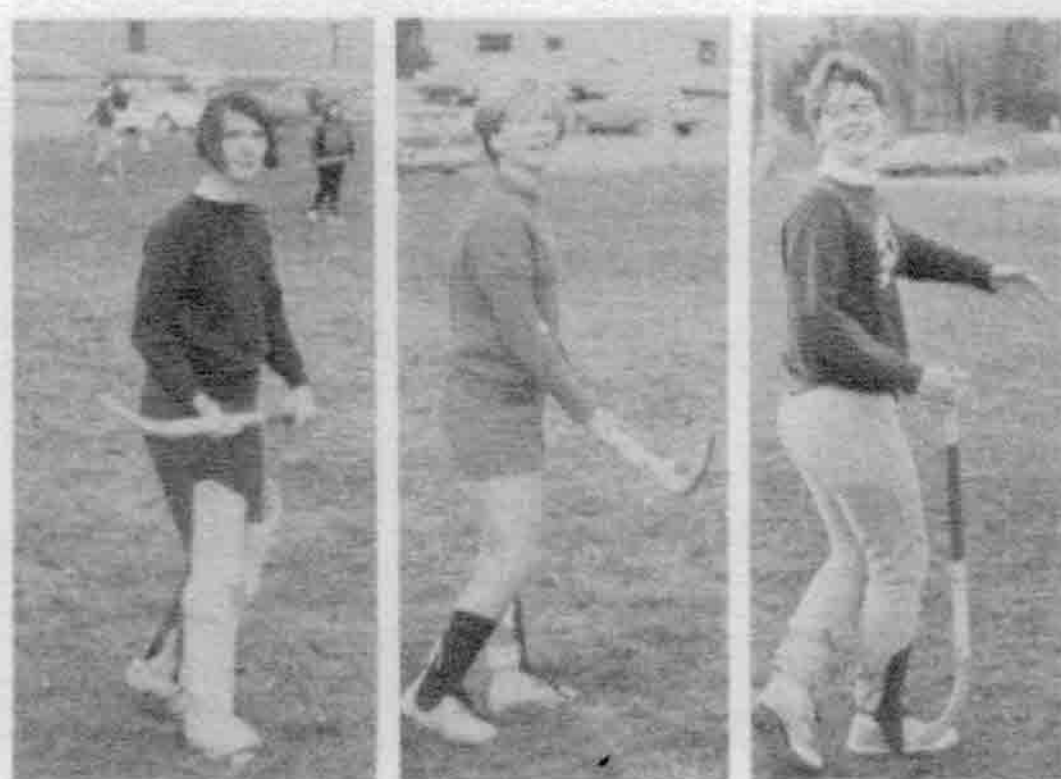

Photo by Kathy Lieder.

Intramural field hockey, under the supervision of Miss Hoover, had a good turnout this year. Fourteen teams participated. The month long tournament was managed by Ann Redman, and Sue Ryan was in charge of equipment.

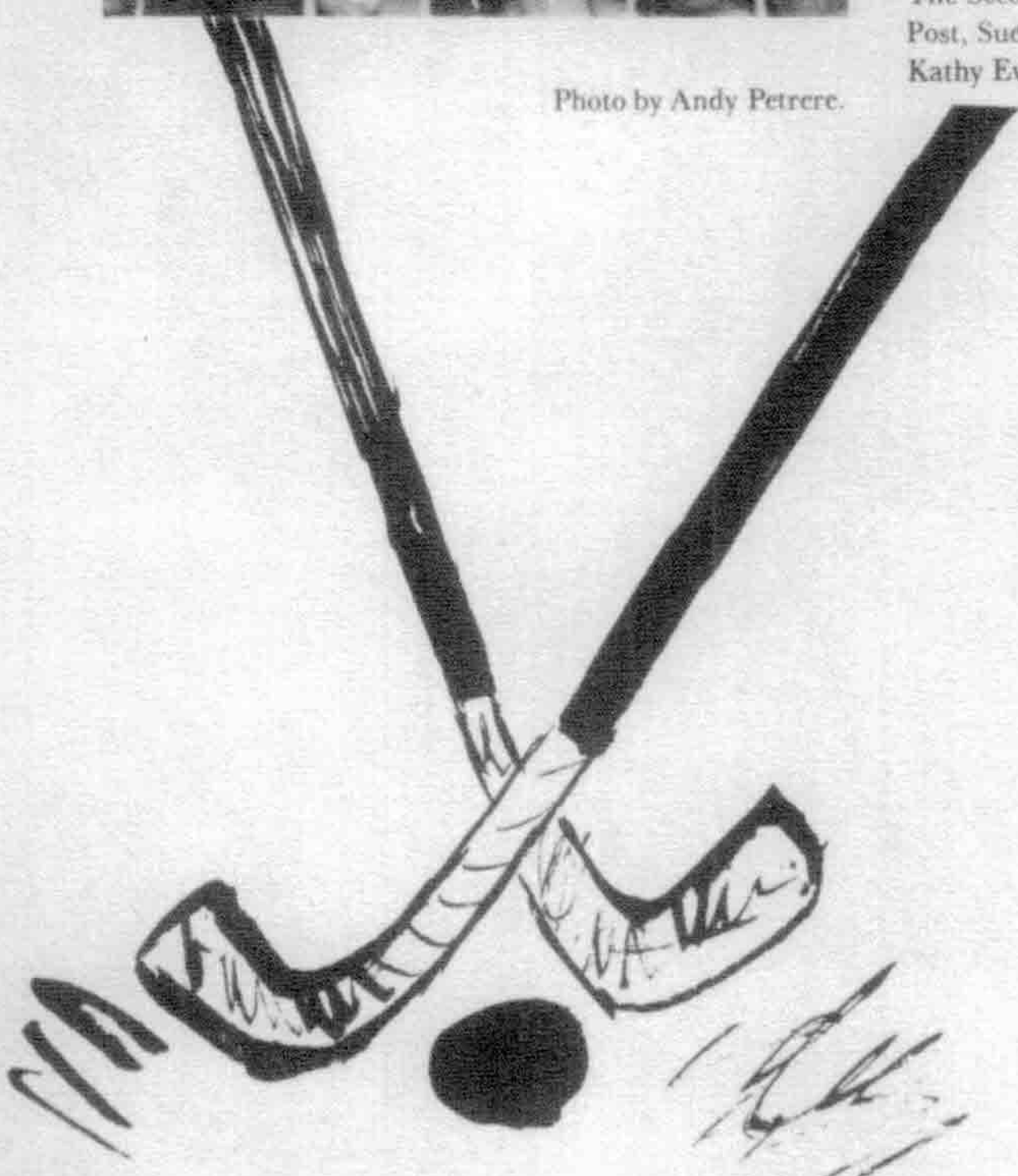

Photo by Andy Petrere.

The Second Place Team: First Row: Linda Tomka, Cheryl Livingston, Sharon Post, Sue Craig, and Kathy Lieder. Second Row: Nancy Jones, Kathy Bochenek, Kathy Evans, Chris Pawlik, Pat Caldwell, Debbie Proctor, and Betsy Todd.



Photo by Kathy Lieder.



TENNIS AND ARCHERY

Tennis doubles' champs and the runner-up team, Ellen Cosner and Carol Adams.



photo by Kathy Lieder



photo by Jeff Slabaugh

For the second consecutive year Senior Carol Adams swept tennis intramurals to become singles champion. Seniors Katie Kuhlman and Mary Ann Wagner coupled their talents to nab the doubles' champion title. Junior Janine Jenkins was manager of tennis intramurals while Chris Petlichkoff took charge of equipment.



photo by Andy Petrere

Tennis singles' runner-up, Kathy Lieder.

On a brisk, chilly day ten of the original 28 girls competed in the archery finals. A manager must know her business and hence it was proven by Chris Pawlik, champion and first place winner. Second place was taken by Sue Ryan.



archery photos by Kathy Lieder

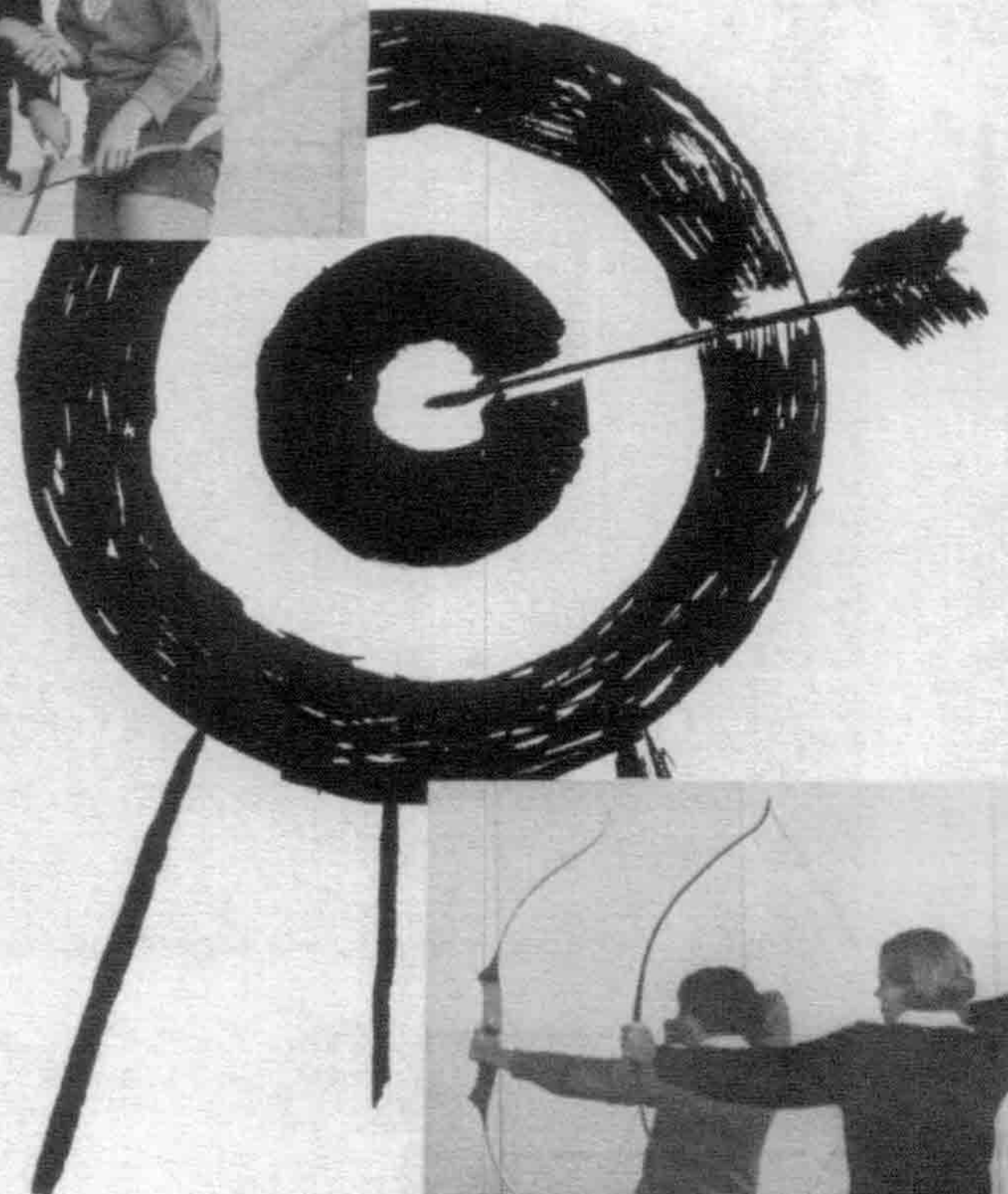

G.A.A.



G.A.A. Officers: From left to right: Chris Petlichkoff, Treasurer; Jane Raymond, Secretary; Sharon Priestaf, President; Ann Fredrick, Vice-Pres.

G.A.A. has honor, loyalty, and good sportsmanship as its aims. The organization of individual and team intramurals and the officiating of these sports are the main functions of this club. Members of the Girls' Athletic Association feel that the only kind of G.A.A. member is an active one; each girl is required to earn 115 points per semester to remain in the club. Points are earned by participating in intramurals and working on other club functions.



Gold Pin Winners: Sharon Priestaf and Linda Beslack.



Major "D" Winners: Row I: Alicia English, Sue Ryan, Chris Petlichkoff, Wendy Kurczewski, Ann Pearson, Jan Ormsby, Ann Redmon, and Jane Raymond. Row II: Kathy Byrnes, Jackie Wilkerson, Maureen Schoen, Kory Berggren, Carol Adams, Ann Fredrick, Darcy Foucart, Nancy Kishell, Carol Alderman, Toulia Keramaris, June Oster, and Mary McCarthy.



Numeral Winners: Row I: Beth Raffel, Maria Petlichkoff, Pam Pazzanese, Janice Dekarsky, Nancy Dimitroff, Cindy Sartor, Kathy Lieder, Betty Jacobs, and Louise Brandt. Row II: Sue Hahn, Elizabeth Fromm, Miriam Baetz, Chris Boffi, Sue Craig, Chris Pawlik, Pat Caldwell, Alice Reith, Pat Oslovar, Loretta Kruckemeyer, Sharon Post, and Kathy Evans. Row III: Denise Birr, Sue Reeves, Kathy Tillman, Pat Currens, Betsy Todd, Nancy Jones, Beth Wildt, Cheryl Livingston, Nancy Gamarath, Maureen McGraw, Peggy Pullum, Janine Jenkins, and Kathy Bochenek.



January Graduates: Linda Tomka and Shirley Todd.

G.A.A. Initiates: Row I: Laurie Zackey, Marty Lancaster, Linda Preston, Nancy Lenhart, Barb Mather, Pat McCarthy, and Sue Paulina. Row II: Janice Kowitz, Linda DeLuca, Diane McArdle, Barb Kuhn, Cheryl Pence, Sue Gaskell, Beth Lafferty, Janette Singly, Chris VanRanst, and Sharon Miller.



OFFICIALS CLUB



Officials' Club is this year's new addition to G.A.A. Keeping with the G.A.A. tradition, the only members are active ones; each must officiate all except one sport every semester. This year Officials' Club was under the direction of Ann Redmon.

Officials' Club: Row I: Sue Ryan, Chris Petlichkoff, Wendy Kurczweski, Sharon Priestaf, Linda Beslack, Jan Ormsby, Ann Redmon, and Jane Raymond. Row II: Pam Pazzanese, Kathy Byrnes, Miriam Baetz, Maureen Schoen, Janine Jenkins, Cheryl Livingston, Ann Fredrick, Sharon Post, Chris Pawlik, Sue Paulina, Louise Brandt, Linda DeLuca, Pat McCarthy, and Maria Petlichkoff.

Synchronettes is one of the hardest working clubs at D.H.S. With rehearsals starting out at once a week and expanding to every night as showtime nears, many hours of preparation go into the annual show. The theme of this year's production is "Splash of Color."



Synchronettes: Row I: Darcy Foucart—Treasurer, Carol Alderman—Secretary, Kathy Gardner—Vice Pres., Linda Beslack—President, Karen Dodge, Ann Pearson, and Sue Paulina. Row II: Louise Brandt, Kathy Klimushyn, Sue Sheriff, Sue Striewski, Sue Knauss, Linda Dodge, Judy Schrader, Cheryl Pence, and Chris VanRanst. Row III: Bobby Franke, Denise Baity, Diane McArdle, Barb Kuhn, Ellen Walewski, Connie Fitzpatrick, Chris King, Carol Dacko, Brenda Thomas and Linda White.

Photos by Mr. Robert Suda.

VOLLEYBALL



Second Place Team: First Row: Denise Birr, Anne Skytta, Katie Kuhlman, Pam Freeman, and Jackie Wilkerson. Second Row: Alicia English, Maureen Schoen, Lena Aliah, Sally Was, Mary Ann Wagner, Chris Vertrees, and Rita Morell.

Ever growing in popularity is that rip roaring sport of volleyball. The seniors successfully attacked the twenty six teams and captured both first and second places.

Co-ed volleyball also enjoyed a successful year, its second, by attracting sixteen teams.



Championship Team: First Row: Jane Raymond, Linda Beslack, Chris Petlichkoff, Janet Ormsby, and Sue Ryan. Second Row: Kathy Tillman, Sue Reeves, Beth Raffel, Ann Redman, Wendy Kurczewski, Peggy Pullum, and Carol Adams.

Photos by Kathy Lieder.

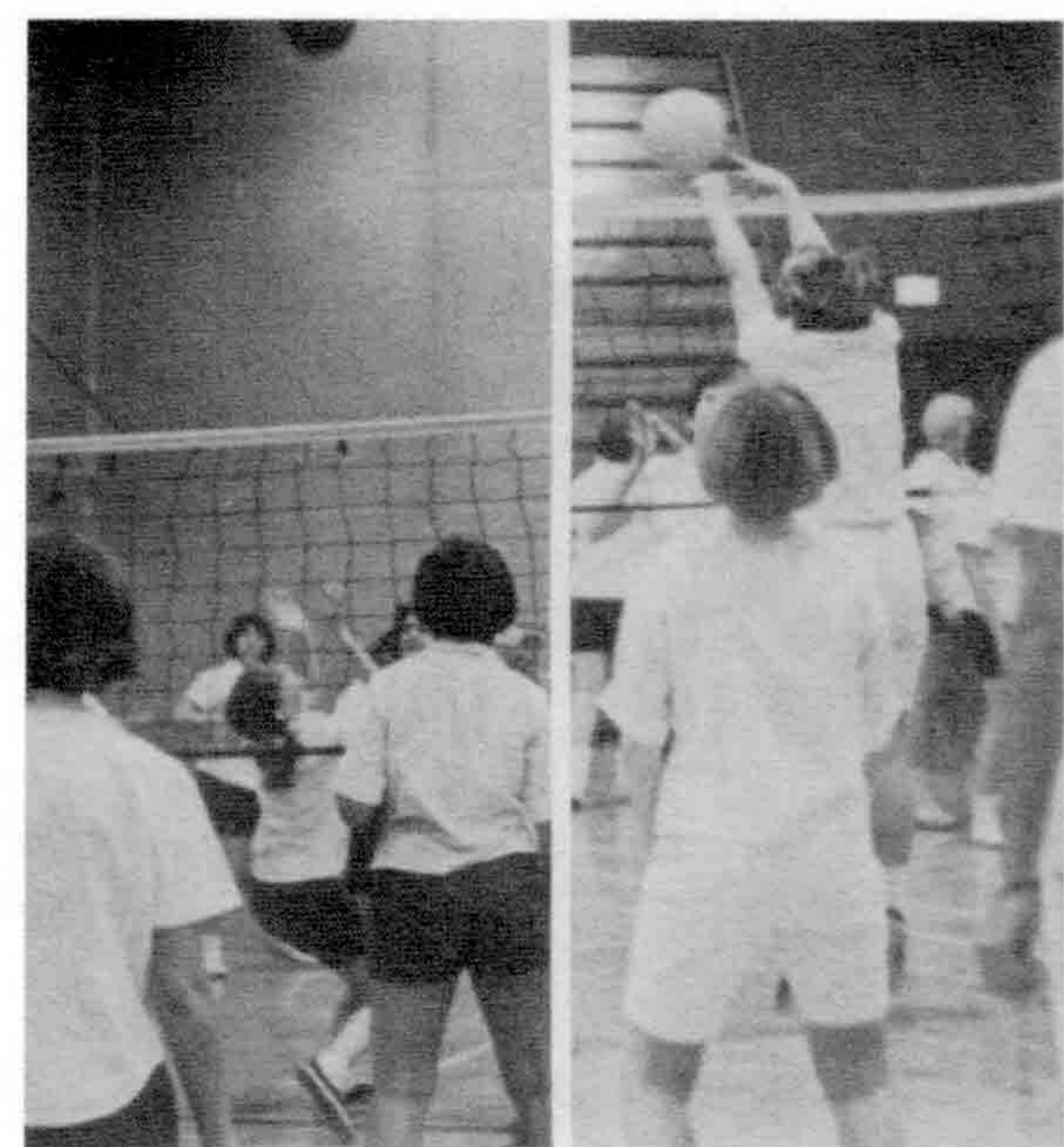

BADMINTON

Fifty-three girls participated in Badminton Singles this year, while 60 teams competed in the Doubles tournament. Manager of Singles was Cheryl Livingston; Chris Pawlik took charge of Doubles.



Championship Double Team:
Sue Ryan and Carol Adams.



Doubles' Runners-up: Loretta Kruckmeyer and Pat Oslavar.



Singles' Champion: Sue Ryan.



Runner-up: Sharon Post.



BASKETBALL

Basketballs were bombarded all over the Girls' Gym as 14 girls' intramurals teams competed for first place. The tournament started in early March with a lot of tough competition. Chris Petlichkoff managed the tournament and was aided by equipment manager Jane Raymond.



Badminton and Basketball photos
by Kathy Lieder.

TABLE TENNIS

The year Table Tennis had quite a good turnout. Sixty-four girls competed in Singles and 57 teams participated in the Doubles tournament. With Pam Pazzanese as Singles' manager and Louis Brandt in charge of Doubles, the season was very successful.



Doubles Champions: Elaine Teneyke and Nancy Kishell.



Singles Champion: Nancy Kishell.



Runners-up: Jan Ormsby and Sue Reeves.



Runner-up: Loretta Kruckmeyer.



SOFTBALL



As always, Softball will not be completed this year in time for the yearbook. However, a good turnout is expected. One team volunteered to go out on the fields early so that some Softball candid photos could be taken.

Table Tennis and Softball photos by Kathy Lieder.

CHEERLEADING CHAMPIONS



Varsity Cheerleaders: First Row—Roxie La Chance, Barb Stockton, Biaba Stepe, and Carol Bartholomew, captain. Second Row—Nancy Kishell, Pat Cronk, Nicki Koss, Chyresse Sabaugh, and Lynne Beckwith.

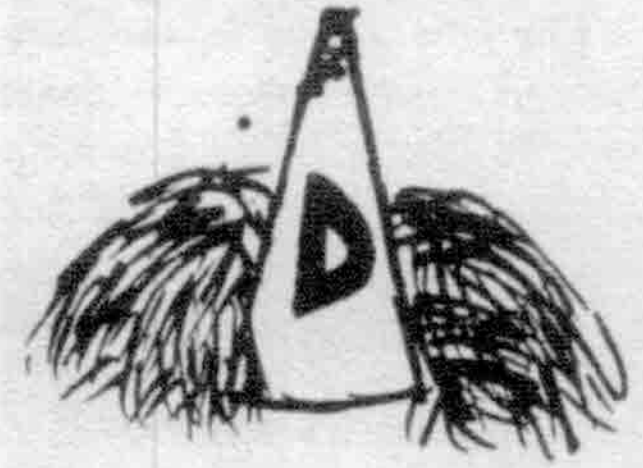

Topping over 130 schools, Dearborn's Varsity Cheerleaders placed First in the Northwood Institute State Cheerleading Competition that was held last fall! This first place win adds to the impressive showing Dearborn has made during the two previous years of competition: Third in 1966 and Fourth in 1965. Also deserving much of the credit for Dearborn's great record in state competition is Mrs. Stehlik, Cheerleading sponsor.

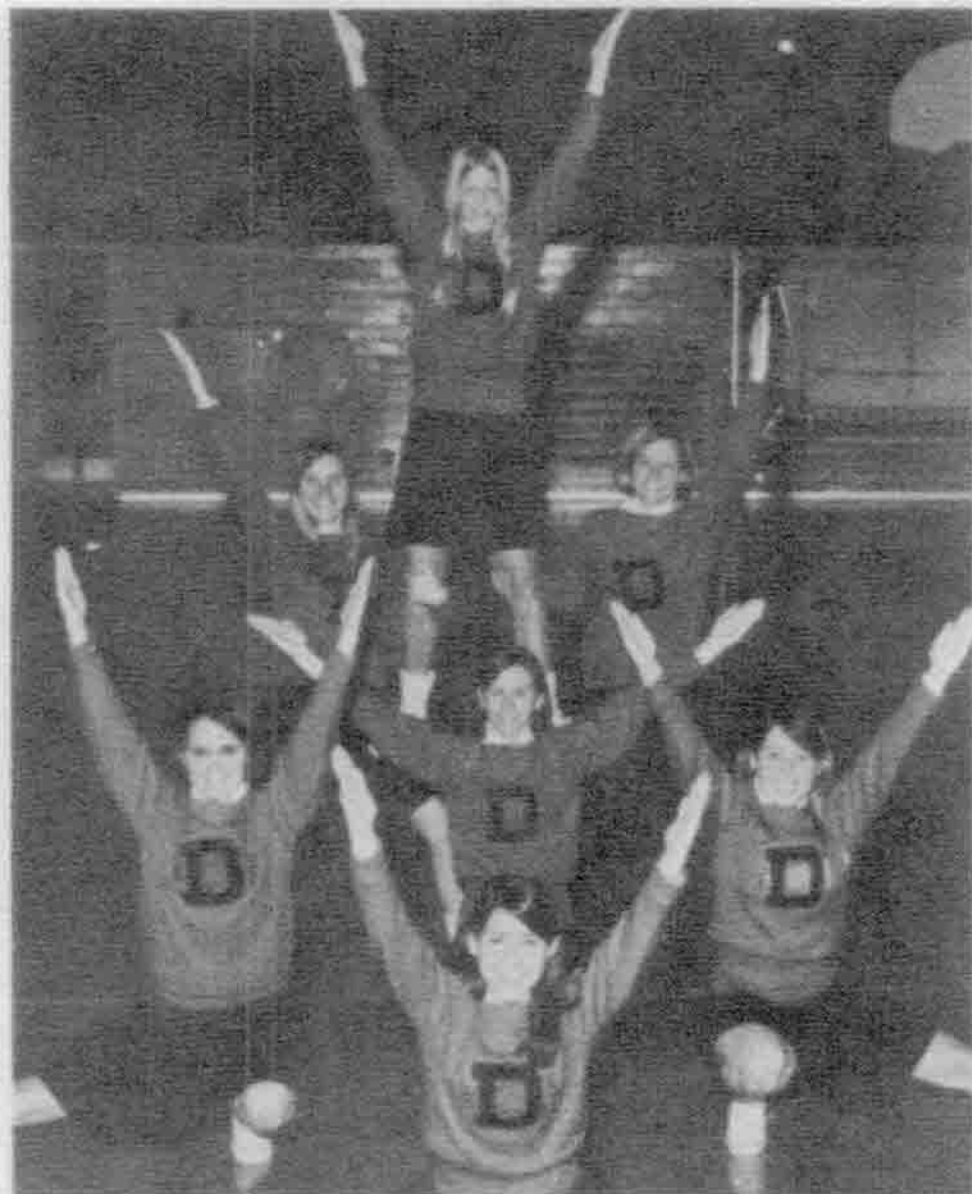

Sketches in the Girls' Sports section are by Cindy Pierce.

Junior Varsity Cheerleaders: Leslie Hartman (in front). Then, left to right, Kathy Barnett-co-capt., Pam Chase, Susie Picard-co-capt., Kathy Jason, Karen Backensto and Cathy Ward.

Cheerleading photos by Jeff Slabaugh.

Index



N.M.R.



Section Headings by Nancy Kanninen.

Abele, Linda 29,114
 Abernathy, Jo Ann 29
 Abeysena, Indira 29,96,113,115
 Adams, Carol 29,141,142,144,145
 Albert, Darlene 29,97
 Albert, Marlene 29
 Alderman, Carol 29,107,108,114,142,143
 Alexanderson, Marie 29,96,104
 Aliah, Lena 29,96,99,100,104,144
 Allen, Dan 29
 Allen, Gail 29,107,121
 Allen, Paul 21
 Allie, Emily 29,114
 Altman, Thomas 30,103,117
 Anderson, Peggy 30,99,100
 Anderson, Terry 128,135
 Andrews, Chris 30
 Armitage, Nancy 30
 Armstrong, Robert 30
 Austin, Ron 30,128,135
 Bache, Don 21,115,126,127
 Bachorik, Dennis 30
 Baczkowski, Dorothy 30
 Baker, Sue 31,114,121
 Baldori, Jeff 31
 Balewski, Claudette 21
 Balke, Linda 31
 Bandyke, Mary 31,99
 Bank, Constance 31,107
 Bara, Janice 31
 Barnett, Brenda 21
 Barnett, Rick 31,103,126
 Bartholomew, Carol 20,21
 Bates, Judy 31,107
 Becker, Edward 31
 Beckwith, Lynne 31,114
 Beebe, Anne 31,112
 Beers, John 31,103
 Belanger, Louise 31
 Bellinger, Bill 31,112
 Benedict, Wendy 21
 Bennett, Beverly 32
 Berggren, Koren 32,96,97,99,140,142
 Berry, Carol 32
 Berry, June 32
 Berry, Marsha 32
 Berry, Toni 32
 Beschke, Larry 32,128
 Beslack, Linda 32,114,121,143,144
 Bettinger, Janine 32
 Bicking, Bill 32
 Biggers, Jill 32
 Birr, Denise 32,96,144
 Bishop, Rose 32
 Blake, Linda 32
 Blanchard, Mike 32,144,115
 Blasier, Ralph 33,101,104,128
 Bocan, Leanne 33
 Boerner, Caren 33
 Borden, Barbara 33,97
 Borgeson, Clarke 33,114
 Bowen, Donna 33,99,100
 Boyer, Russ 33
 Brandon, Kathy 33
 Bransky, Cynthia 33
 Bransky, Linda 33
 Brant, Sandy 33
 Brasseur, Paul 33
 Breeden, Lucia 21
 Breest, Mark 21,126,127
 Brenner, Johannes 104
 Brighton, Daniel 33
 Brimmer, Ed 33
 Brooks, Fred 33
 Buck, Susan 34
 Buckenburger, Rick 34
 Budahn, Jim 34
 Burch, Meredith 21
 Burger, Gail 34
 Burke, Nancy 34,97,99,100,121,122
 Burns, Bill 21
 Butler, John 34,108,115
 Byrnes, Kathy 34,140,142,143
 Calladine, Ken 34
 Canady, Charlene 34,97,107,121
 Cannon, Karen 21
 Capehart, Bob 28,34,99,103,108,117,135
 Capper, Brenda 34,97,99,100
 Carl, Denise 34
 Carlson, Jim 24
 Carr, Linda 34
 Case, Tom 34
 Chantelois, Marjorie 34
 Chapman, Diane 35
 Chapman, Linda 21
 Chrisholm, Clifford 35
 Cipolla, Tony 35
 Clark, Deborah 35,121
 Cochrane, Martha 35
 Cole, Deborah 35,107,110,111
 Cole, Kathy 35
 Collins, Jeff 35
 Condit, Gerry 101
 Conover, Bonnie 35
 Cook, Dorothy 22
 Coombes, George 35
 Cooper, Linda 22,101
 Cornillaud, Gary 35
 Corpolongo, Rick 35
 Cosner, Ellen 35,99,141
 Covitz, William 22
 Cowan, Marge 35,115
 Cowden, Mary 36,115
 Cronk, Patricia 36,107,111
 Curly, Jack 36,126,127
 Curran, Thomas 36
 Cusenza, Karen 36
 Cushing, Robert 36
 Czarnomski, Toni 36
 Danville, Richard 22
 Davis, Beth 36,97
 Davis, Janice 36
 Davison, Jon 36,99,100,110,111
 Deeg, Dennis 22
 Defore, Connie 24
 Dekarsky, Janice 36,97,103,142
 Delage, Phil 36
 Della-Dora, Joan 37,99,100
 Demorest, Sandy 37
 Demsick, Linda 37,114
 Dennison, Dan 22
 Denton, Bob 22
 Derbyshire, Wayne 37
 Devore, Kenneth 22,128
 Dickson, Mary 37
 Dilloway, Gary 37,104,128
 Dimitroff, Nancy 37,97,142
 Dipietro, Jerry 37
 Dippert, Jim 37
 Dodge, Karen 37,104,143
 Doherty, Cynthia 22
 Dombrowski, Janice 22,96,97
 Donoghue, Dave 37
 Donoghue, Mike 37
 Dorogi, Ron 37
 Dow, Steve 37
 Dowedite, Jim 37,134
 Dreaver, Patricia 23,97
 Dunning, Jerry 38
 Durham, Diane 38,97
 Eade, Raymond 23
 Earle, Jon 38
 Ebeling, Bill 38

Ebi, Kris 38,97,99,110,111,117
 Ecclestone, Fred 28,38,99,103,108,117,126,
 130,135
 Eckhardt, Jana 38,99,100
 Edmonson, Bruce 115
 Eichstadt, Carol
 Einpaul, Kaia 38,104,114
 Ellis, Pam 23
 Ellis, Patricia 23
 Ellstrom, Rick 38,136
 English, Alicia 38,115,142,144
 Ericson, Roy 38
 Evans, Kris 38,97,99,107,140
 Evans, Tom 38
 Everett, Emilie 23,96,114
 Farion, Kathy 38
 Fellows, Elaine 39,97,107
 Felska, Jim 39,110,111
 Field, Craig 39
 Filiak, Gary 39,101,128,135
 Finlayson, Jim 39
 Finn, Carolyn 23
 Fisher, Barb 39,122
 Fletcher, Dave 39,104
 Flynn, Dan 39
 Fogelberg, Lynn 23
 Foucart, Darcy 39,107,122,142,143
 Fougrousse, Linda 39
 Fox, Mike 39
 Fragner, Fred 39,99,100
 Franklin, Kathy 39,96,97
 Frazier, Deborah 39
 Frederick, Ann 39,96,97,99,117,140,142,143
 Freeman, Pam 40,144
 Funke, Mary Ellen 40
 Fugerson, Ken 40
 Gajewski, Nancy 40
 Gale, Sally 40,97,99,140
 Gambotto, Michael 40
 Games, Paul 23
 Gardner, Kathy 40,115,122,143
 Gardner, Ken 40,135
 Gentine, Alan 40,110,111
 Gerdes, Douglas 103,135
 Giamartin, Linda 40
 Gilbert, Marc 40
 Giles, Cindy 40
 Gilland, Scott 40
 Goettsche, Bob 40,99,100
 Golbesky, Gary 23,126
 Golbesky, Gregory 23
 Gonder, Carol 24
 Gondek, Gerry 40
 Goodenow, Charles 114,115,124
 Grabowski, Dan 40
 Grech, Elaine 40,99
 Green, Pat 40
 Greene, Thomas 40
 Hahnert, Gary 40
 Haislip, Donna 40
 Hall, Melissa 40,97,107,108
 Hamilton, James 20,24,126
 Harper, Karen 40
 Harrison, Jim 40
 Hartmann, Michael 42,99
 Hartman, Nancy 42
 Harvey, Randy 42
 Haskin, Shirley 42
 Havlik, Nancy 42
 Haycox, Steve 42
 Hayden, Don 135
 Hensley, Pauline 24
 Herdzik, Sally 42
 Hinchcliff, Paul 42,104
 Hodder, Eddie 42
 Hoffman, Janet 42
 Hogarth, Gary 42
 Homan, Gayle 42
 Hoover, Katy 99,101,112
 Howe, Cheryl 43
 Howe, Janet 43
 Howe, Linda 43
 Hughes, Craig 43
 Humphries, Faith 24
 Hunley, Janet 24,97
 Hunter, Sally 43,97,107,108
 Hunter, Sue 43,99,100
 Huston, Bob 43,129,103
 Hutto, Hilary 43
 Hutton, Barbara 43,107
 Illigens, Joachim 43,117
 Imsande, Barry 24,110
 Infante, Eloy 43
 Inman, Nancy 43
 Jackson, Bruce 44
 Jenks, Nancy 44,99,100
 Jarvis, Glenn 24
 Jenkins, Karl 44
 Jones, Charles 24,101
 Johnson, Nancy 44
 Kaiser, John 44
 Kalis, Ron 44,114,115
 Kalman, Drew 44
 Kandt, Dave 44,115
 Kannianen, Nancy 44,140
 Kansier, Karen 44
 Kaumeier, Katie 44,107
 Kegler, Jeff 44
 Kelly, Kitty 44
 Kемian, Linda 44,122
 Kemp, John 44
 Kennedy, Donna 24
 Kent, Ron 45
 Keramaris, Toulá 45,96,97,99,107,108,121,
 140
 Kibit, Henry 45
 Kilgore, Bill 45,135
 Kinzel, Martha 24
 Kish, Bob 45
 Kishell, Nancy 45,114,142,146
 Kitchen, Kim 103,126
 Klann, Kathleen 24
 Klein, Bruce 45
 Klein, Reita 45
 Kneif, Richard 45,103,130
 Knight, Bob 45,99,114,115
 Koehler, Nancy 45
 Koester, Janet 45
 Kohlass, Janet 24
 Kope, Michelle 45,99,100
 Koss, Nicki 45,107,108
 Koss, Sue 46
 Kotlar, Kathie 46
 Kowalski, Bev 46,103,104,115
 Kozaczok, Gloria 25
 Kraai, Dave 115
 Krupa, Bernadette 46
 Kuhlman, Katie 46,96,99,141,144
 Kurczewski, Wendy 46,142,144
 Kuznicki, Larry 46
 La Belle, Ilene 46
 La Bute, Jill 46,104
 LaChance, Rozanne 46,107,110,111
 Lachenouer, Karen 46,99,101
 Lackey, Linda 47
 Lakomy, Linda 47,101
 Lamothe, Dave 47,99,100
 Langerfeldt, Dorette 47,96,103,117
 Lapham, Susan 25,99,100
 Lapinski, Charlotte 25
 Laskos, Eugene 47
 Laskowsky, Greg 47,103
 Leabu, Tom 47

Lenceski, Larry 47
 Lenhart, Victor 126,135
 Lestock, Jim 47,99,114
 Lewandowski, Paul 134
 Lewis, Jan 47,122
 Lightfoot, Steve 47
 Linderman, Jim 47
 Little, Laurie 47,97,115
 Long, Avis 47
 Long, Mary 48,115
 Lorente, Lesley 48
 Love, Joel 48,114,115
 Lowry, Garth 48,134
 Lucas, Bonnie 48
 Ludwig, Pat 48
 Lutz, Christine 25,97,110,111
 Maass, Kathryn 25
 MacCallum, Greg 48,126,129,135
 Magon, James 25,113,114
 Mahoney, Pat 48,103,115
 Maier, Albert 25
 Malloy, Tom 48
 Mammarella, Jim 48,103,108,110,111,114,
 115,117,130,135
 Mancinelli, Bob 48
 Manenty, Mary 49
 Manos, Christopher 25,126,127
 Marchand, Colette 48
 Markham, John 48
 Marks, Elaine 25
 Marrs, Stan 48,136
 Martenka, Ken 48
 Martin, George 25
 Martini, Sue 49,99,112
 Mather, David 49,99,103,115
 Matigian, Robert 25
 Matucha, Michael 28,49,103,108,117,136
 Mauk, Cheryl 25
 Maurus, Ed 25,101,128
 Maybee, William 49,103,114,117,130
 McAuliff, Roger 49
 McCarthy, Mary 28,49,97,99,108,117,121,
 140,142
 McClain, Brenda 49
 McGee, Kathy 49
 McGinn, Maureen 25
 McGraw, Maureen 50,96,97,99,104,121,140,
 142
 McGrew, Jeffery 25
 McIlhenney, Bob 50,103,115,126,135
 McLaughlin, Tom 50,103,115
 McNabb, Barb 50,97,104
 Mead, Andrea 97
 Menzie, Don 50
 Meyer, Kim 50
 Meyer, Roy 50
 Middlemis, Gregory 101
 Milhan, Susan 50
 Miller, Daniel 50
 Miller, Karen 50
 Miller, Keith 50,104
 Minnix, Larry 50
 Mitchell, Jim 50,103,111,126,127,135
 Mitchell, Mark 50
 Montgomery, Bruce 50
 Moore, Charles 50
 Mott, Robert 126
 Mueller, Susan 50,107,115
 Mullan, John 50,103
 Mumford, Ron 51
 Munding, Sandra 51
 Munson, Richard 51,115,135
 Naessens, Larry 51,115,117
 Nagy, Mary 51
 Navarre, Richard 51
 Neibert, Gregory 51
 Neubecker, Steve 51
 Nolan, Pallie 96
 Ochs, John 126
 O'Connor, Pat 51
 Odmark, Kirsten 51,99,114,115,121
 Offenbacher, Shirley 51
 O'kopny, Chris 99,114,115,130
 Opdyke, Jane 51
 Ormsby, Janet 51,101,114,121,142,143,144,
 146
 Orosz, Antonette 51
 Oster, June 51,96,114,121,140,142
 O'Sullivan, Pat 51
 Otoy, Jaime 51,96,117
 Owens, Phil 51,135
 Pache, Gene 52,136
 Page, Tom 52
 Panek, Gloria 52
 Papke, Ronald 115
 Parsons, Deborah 52
 Passage, Dennis 55
 Pattulo, Martha 97
 Paul, John 52,99
 Pearson, Ann 52,99,142,143
 Pearson, Linda 52,96,97,112
 Pearson, Mike 52,114,115,136
 Pease, Sharon 52
 Pederson, Mark 52,103,136
 Pelton, Peggy 52,97,99,104
 Pepper, Dan 52,135
 Perry, Tamara 52
 Peterson, Deborah 115
 Petlichkoff, Chris 52,99,101,142,143,144
 Phillips, Pam 52,140
 Pierce, Cindy 52,96,97
 Potok, Martin 53,103
 Potter, Barbara 52
 Price, Scott 53
 Priestaf, Sharon 53,97,140,142
 Pringnitz, Barb 53
 Pullum, Peggy 53,99,101,142,144
 Purcell, James 53
 Qualls, Mary Jo 53,96,97
 Radatz, Gary 53
 Raffel, Beth 53,96,142,144
 Raymond, Jane 44,53,99,142,143
 Reames, Karen 53
 Redinger, Shirley 53
 Redmon, Ann 53,122,142,143,144
 Reed, Patricia 53
 Reeves, Susan 53,99,104,142,144,146
 Rehberg, John 53
 Reid, Judy 53,121
 Reynolds, Carole 53
 Reynolds, William 54
 Rhodes, Larry 54
 Rhodes, Tim 54,114,115
 Ridley, Jane 54,96,97
 Rieger, Carol 54,97,99,100,107
 Rietz, Ken 54,99,101
 Rinkel, Mike 54,115,121
 Robbins, Candy 54,96,97
 Robert, Gary 54
 Robinson, Beth 54,99,100,101,115,121,129
 Robinson, Bob 54
 Robinson, Elaine 54,99
 Rocholl, Lynn 54
 Roehm, Sherry 54
 Roosevelt, James 54,101,104
 Ross, Sally 54
 Rowland, Dave 54,114,135
 Rummel, Steve 54
 Rupe, Jeff 55,112
 Ryan, Sue 55,142,143,144,145
 Sabaugh, Chyresse 55,122
 Sabo, Dan 55
 Sapulski, Sandy 55,107

Sawicki, Keith 55,103,136
 Scallen, Gary 55,103,135
 Schatz, Betty 55,107
 Scherer, Sandra 55,99,100
 Schoen, Maureen 55,142,143,144
 Schrieber, Dennis 55,103,108,111,130
 Schroder, Charles 55
 Schroder, Michael 55
 Schuman, Howard 55,103,128,135
 Schwab, Karen 55
 Schwab, Roland 55
 Seeley, Bruce 55
 Sellar, Druan 55
 Shattock, Sue 56,121
 Shaw, Deborah 56,96
 Sheffer, Judy 56
 Shefferly, Ann 56,99,100
 Shemanski, Carol 56
 Shouse, Lynn 56
 Shouse, Steve 56,104
 Shuk, Bill 56
 Shuk, Robert 20,130
 Sidor, Frank 56,126
 Sigler, Don 56
 Sikorski, Stan 56,126
 Simcik, Judy 56,97
 Simon, Barb 56,107,108
 Simpson, John 56
 Sitarski, Mary Ann 56
 Skytta, Anne 56,96,144
 Slabaugh, Jeff 56,121
 Smerecki, Pat 56,126
 Smith, Bruce 57,129
 Smith, Craig 57
 Smith, Linda 57
 Smith, Richard 57,99,103,126
 Smith, Terry 57
 Snabes, Mark 57,100
 Snider, Doug 57
 Sobieray, Pat 57,99,100
 Sommerfeldt, Mary 57,97
 Sornig, Kathleen 57
 Southerland, Rob 57
 Spencer, Gary 57
 Stacy, Beverly 57
 Stankiewicz, Dale 57
 Stemen, Mark 57
 Stephenson, Linda 57
 Stockton, Barbara 107
 Stolte, Patricia 27
 Stone, Carleen 27,97
 Swancutt, Bruce 115

Swaninger, Roger 27
 Swanson, Tim 136
 Taub, Amanda 97,99,103,107,121
 Taylor, David 27
 Teneyck, Elaine 96,146
 Terry, Terry 103,108,117,121,122
 Thomson, Andy 99,128
 Thomson, Valerie 59,97
 Tiburzi, Claudia 59,96,99,100,115
 Todd, Carol 59
 Todd, Shirley 27,96,97,140,142
 Tomasik, Pam 59
 Tomka, Linda 20,27,140,142
 Trimble, Carol 59,96
 Trimble, Joseph 27
 Trubilowicz, Bill 59
 Turbett, Janice 59,107
 Tutt, Charles 59,99,101
 Uchwat, Jerry 59
 Uchman, Jim 59
 Valdez, Juan
 Valladares, Toni 27,140
 Vanschepen, Paul 59
 Venti, Linda 59,99,101
 Vertes, Phil 59

Vick, Pam 59
 Voytovich, Mike 59
 Wagner, Mary Ann 59,96,99,141,144
 Walker, John 59,103,134
 Warren, Sheila 59
 Was, Sally 60,96,99,104,144
 Weeks, Marshall 27
 Weir, Mark 60,108
 Wentworth, Deborah 60
 Wilcox, Kathy 60,96,97
 Wilkerson, Jackie 60,96,97,115,142,144
 Wilkerson, Penny 60,97,107,117
 Williams, Lynnette 60
 Wisniewski, Pat 60
 Wlodyka, Joe 126
 Wodzien, Ed 60
 Wojtas, Kathy 60
 Wolvin, Janice 60
 Wood, Sue 60,96
 Woofenden, Bill 60,115
 Wright, Cathy 60
 Yinger, Brian 115,126,127,130
 Zakhar, Carol 27
 Zalewski, Jo Ann 97
 Zurowich, Matt 100



Heather,
To the sweetest and nicest person I've met at DeARBornHigh - you're
of the few people I made a quick judgement about and you turned out just
as I'd judged. You're never let me down in what you've said or done.
Stay as sweet and steady as you are. But most of all stay yourself
and the world will be yours for a silver platter.

Love,
Wags & Ice
(or both)

Heather
A very sweet, kind, attractive
girl who is in my class. Best
of Luck and God Bless You!

(Ron,
"70"
Shope)

Heather,
So a real sweet and
cool kid who live really &
enjoyed knowing. And I
hope we can always remain
friends. Take it easy on
the gyp + good luck
always

Love always,
Vikki
Newham

From some body
in Wites class.
me.

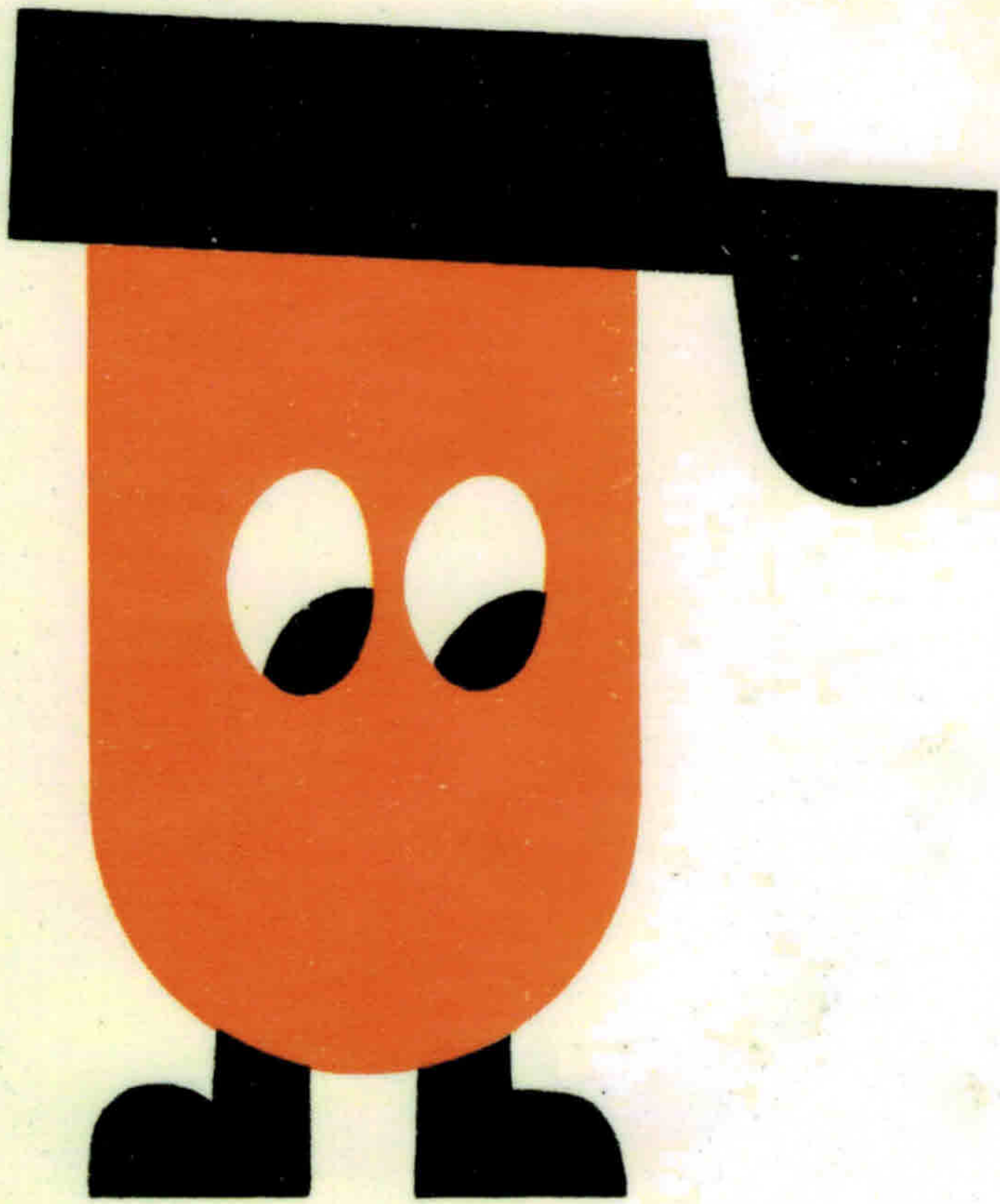

JHS

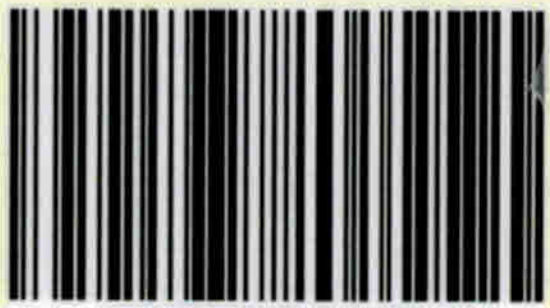

MOD1003624021